

[illegible]

AUTHORITY APPROVAL

- ☐ PRELIMINARY
- ☐ CLIENT APPROVAL
- ☒ AUTHORITY APPROVAL
- ☐ TENDER
- ☐ CONSTRUCTION
- ☐ AS BUILT
- ☐ INFORMATION

PROJECT NO. HIS00117	DRAWING NO. DA.000
-------------------------	-----------------------

PROJECT
Lot 1 DP 270323
11 Tilley Lane, Frenchs Forest NSW 2086

TITLE	Cover Sheet

COPYRIGHT:

- COPYRIGHT OF DESIGNS SHOWN HEREON IS RETAINED BY SPACE FOR HEALTH AND MUST NOT BE ALTERED, REPRODUCED OR COPIED WHOLLY OR IN ANY PART WITHOUT WRITTEN PERMISSION.
- REPRODUCTION OF THE WHOLE OR PART OF THIS DOCUMENT CONSTITUTES AN INFRINGEMENT OF COPYRIGHT.
- IDEAS AND CONCEPTS CONTAINED IN THIS DOCUMENT ARE CONFIDENTIAL.



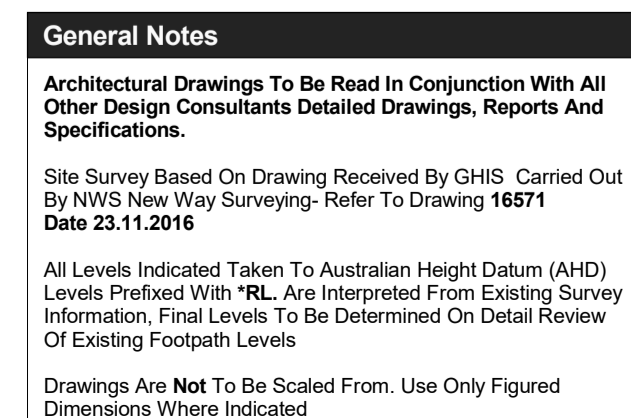
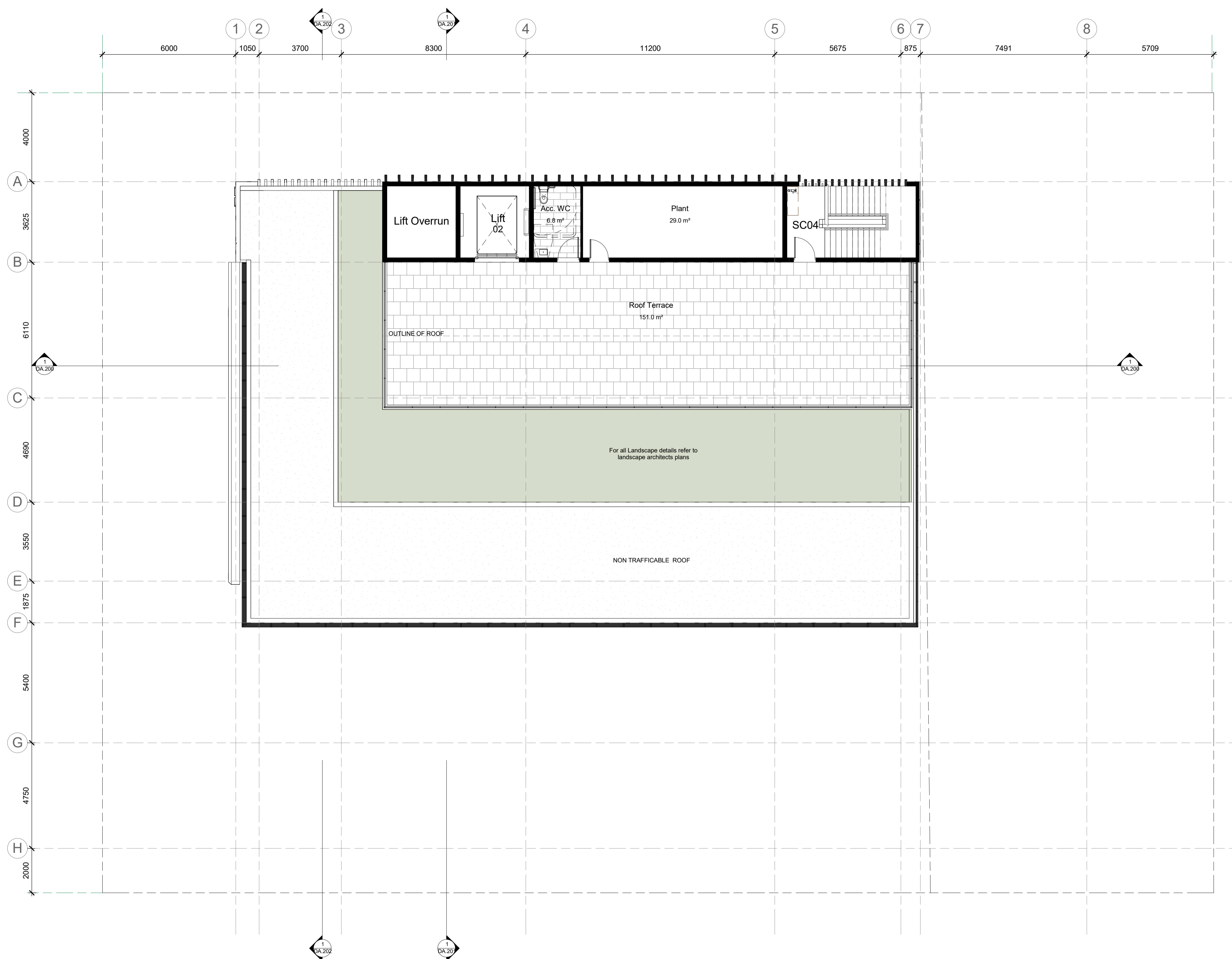

space
for
health

Space for Health:
Suite 102 / 12 Mount St.
po box 6038
north sydney nsw 2059
p: +02 9499 9803

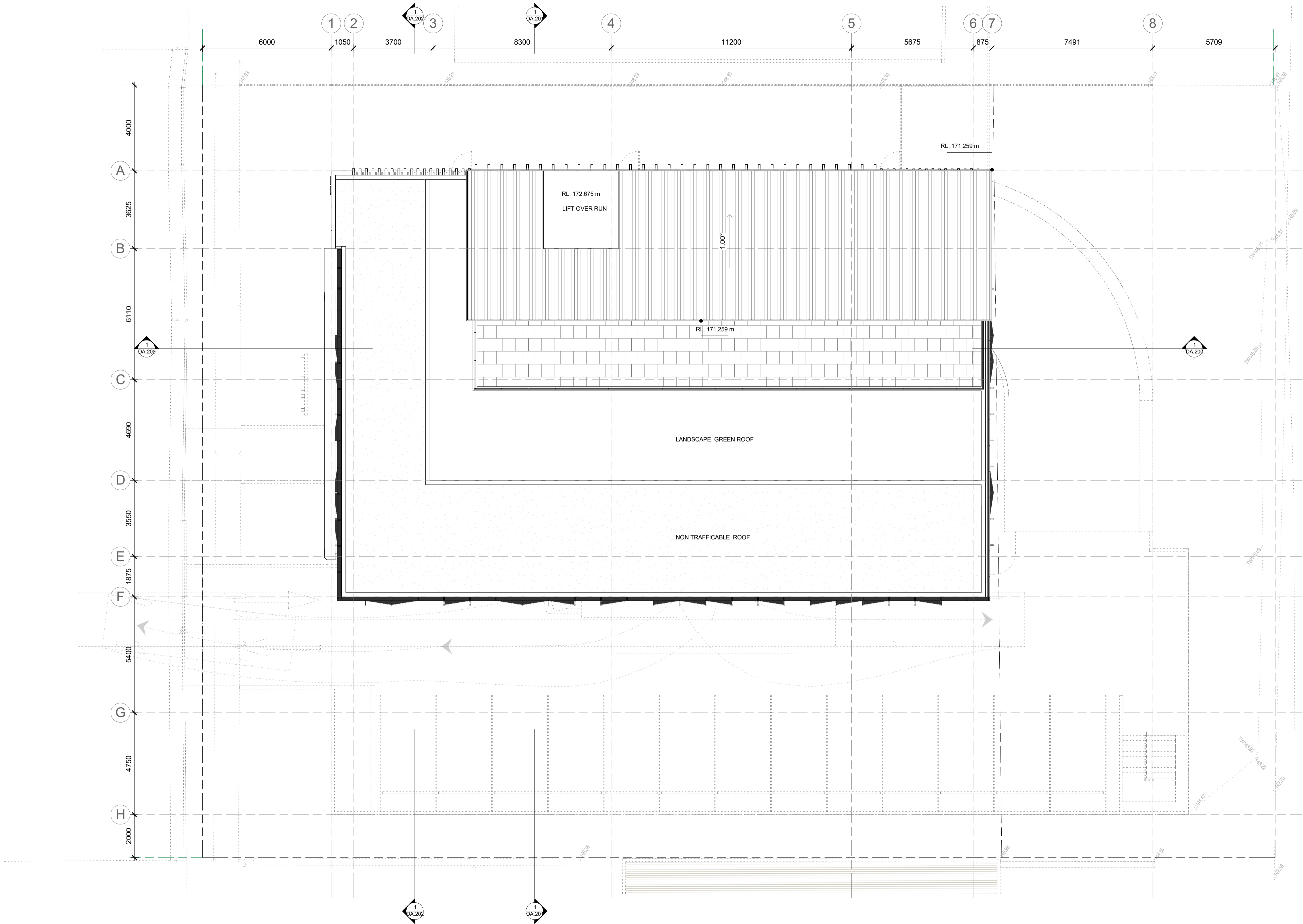
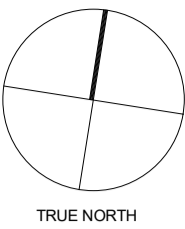

General Notes

Architectural Drawings To Be Read In Conjunction With All Other Design Consultants Detailed Drawings, Reports And Specifications.

Site Survey Based On Drawing Received By GHIS Carried Out By NWS New Way Surveying- Refer To Drawing 16571 Date 23.11.2016

All Levels Indicated Taken To Australian Height Datum (AHD) Levels Prefixed With 'RL'. Are Interpreted From Existing Survey Information. Final Levels To Be Determined On Detail Review Of Existing Footpath Levels

Drawings Are Not To Be Scaled From. Use Only Figured Dimensions Where Indicated

ISSUE NO.	DESCRIPTION	DATE	CHKD
-----------	-------------	------	------

AUTHORITY APPROVAL

- ☐ PRELIMINARY
- ☐ CLIENT APPROVAL
- ☒ AUTHORITY APPROVAL
- ☐ TENDER
- ☐ CONSTRUCTION
- ☐ AS BUILT
- ☐ INFORMATION

DRAWN	DATE	SCALE
Author	MARCH 2017	1 : 100 @ A1

CHECKED	DATE	REVISION
GT	20.07.17	A

PROJECT NO.	DRAWING NO.
HIS00117	DA.191

CLIENT Dr. Kohout

PROJECT Lot 1 DP 270323
11 Tilley Lane, Frenchs Forest NSW 2086

TITLE Proposed Roof Plan

NOTES:
• DIMENSIONS INDICATED ONLY ARE TO BE TAKEN FROM THIS DRAWING. ALL DIMENSIONS ARE TO BE CHECKED ON SITE BEFORE ANY WORK COMMENCES. IF ANY DOUBT, AND SPACE FOR HEALTH IS TO BE ADVISED OF ANY DISCREPANCY IN DIMENSIONS AND UTENSILS OUT OF WORK FOR RESOLUTION.
• THIS DRAWING MUST BE READ IN CONJUNCTION WITH ALL OTHER ARCHITECTS DETAIL DRAWINGS, SCHEDULES AND SPECIFICATIONS.
• DRAWINGS ARE TO BE PRINTED IN COLOR.
• ALL WORKS TO BE IN ACCORDANCE WITH AUSTRALIAN STANDARDS (AS) AND THE NATIONAL CONSTRUCTION CODE (NCC).

COPYRIGHT:
• COPYRIGHT OF DESIGN SHOWN HEREON IS RESERVED BY SPACE FOR HEALTH. AND ANY OTHER REPRODUCED OR COPIED IN WHOLE OR IN PART WITHOUT THE WRITTEN PERMISSION OF SPACE FOR HEALTH.
• REPRODUCTION OF THE WHOLE OR PART OF THIS DOCUMENT CONSTITUTES AN INFRINGEMENT OF COPYRIGHT.
• IDEAS AND CONCEPTS CONTAINED IN THIS DOCUMENT ARE CONFIDENTIAL.



Space for Health:
Suite 102 / 12 Mount St.
PO Box 6038
North Sydney NSW 2059
P: +61 2 9499 9803

www.spaceforhealth.com.au



1

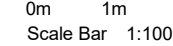

A	Issue For Development Application	20.07.17	GT
ISSUE No.	DESCRIPTION	DATE	CHK'D

- ☐ PRELIMINARY
- ☐ CLIENT APPROVAL
- ☒ AUTHORITY APPROVAL
- ☐ TENDER
- ☐ CONSTRUCTION
- ☐ AS BUILT
- ☐ INFORMATION

Author

CHECKED	
	25

PROJECT NO.

CLIENT **Dr. Kohout**

PROJECT
Lot 1 DP 270323
11 Tilley Lane, Fro

Proposed Section

NOTES:
 1. DIMENSIONS ARE TO BE TAKEN FROM THIS DRAWING. ALL DIMENSIONS ARE TO BE CHECKED ON SITE BEFORE ANY WORK COMMENCES. IF ANY DOUBT, ASK.
 2. SPACE FOR HEALTH IS TO BE NOTIFIED OF ANY DISCREPANCIES IN DIMENSIONS AND SETTINGS OUT OF WORK FOR RESOLUTION.
 3. DRAWINGS MUST BE READ IN CONJUNCTION WITH ALL OTHERS ARCHITECTS DETAIL DRAWINGS, SCHEDULES AND SPECIFICATIONS.
 4. DRAWINGS ARE TO BE PRINTED IN COLOUR.
 5. ALL WORKS TO FULLY COMPLY WITH AUSTRALIAN STANDARDS (AS) AND THE NATIONAL CONSTRUCTION CODE (NCC).

• COPYRIGHT OF DESIGNS SHOWN HEREON IS RETAINED BY SPACE FOR HEALTH AND MUST NOT BE ALTERED, REPRODUCED OR COPIED WHOLLY OR IN ANY PART WITHOUT WRITTEN PERMISSION.
 • REPRODUCTION OF THE WHOLE OR PART OF THIS DOCUMENT CONSTITUTES AN INFRINGEMENT OF COPYRIGHT.
 • IDEAS AND CONCEPTS CONTAINED IN THIS DOCUMENT ARE CONFIDENTIAL.

Architectural Drawings To Be Read In Conjunction With All Other Design Consultants Detailed Drawings, Reports And Specifications.

Site Survey Based On Drawing Received By GHIS Carried Out
By NWS New Way Surveying- Refer To Drawing **16571**
Date 23.11.2016

All Levels Indicated Taken To Australian Height Datum (AHD)
Levels Prefixed With *RL. Are Interpreted From Existing Survey
Information, Final Levels To Be Determined On Detail Review
Of Existing Footpath Levels

Drawings Are **Not** To Be Scaled From. Use Only Figured Dimensions Where Indicated



Space for Health:
Suite 102 / 12 mount st.
po box 6038
north sydney nsw 2059
p: +02 9499 9803
www.spaceforhealth.com.au

www.spaceformedicine.com.au

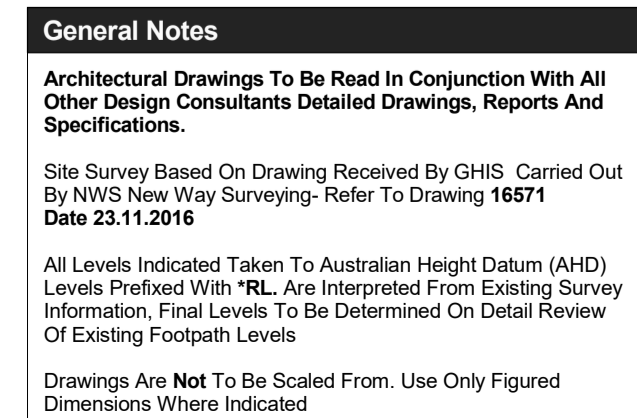
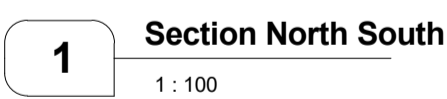
[illegible]

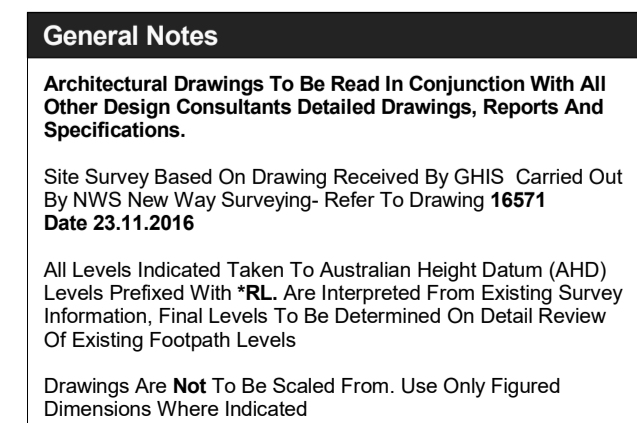
[illegible]

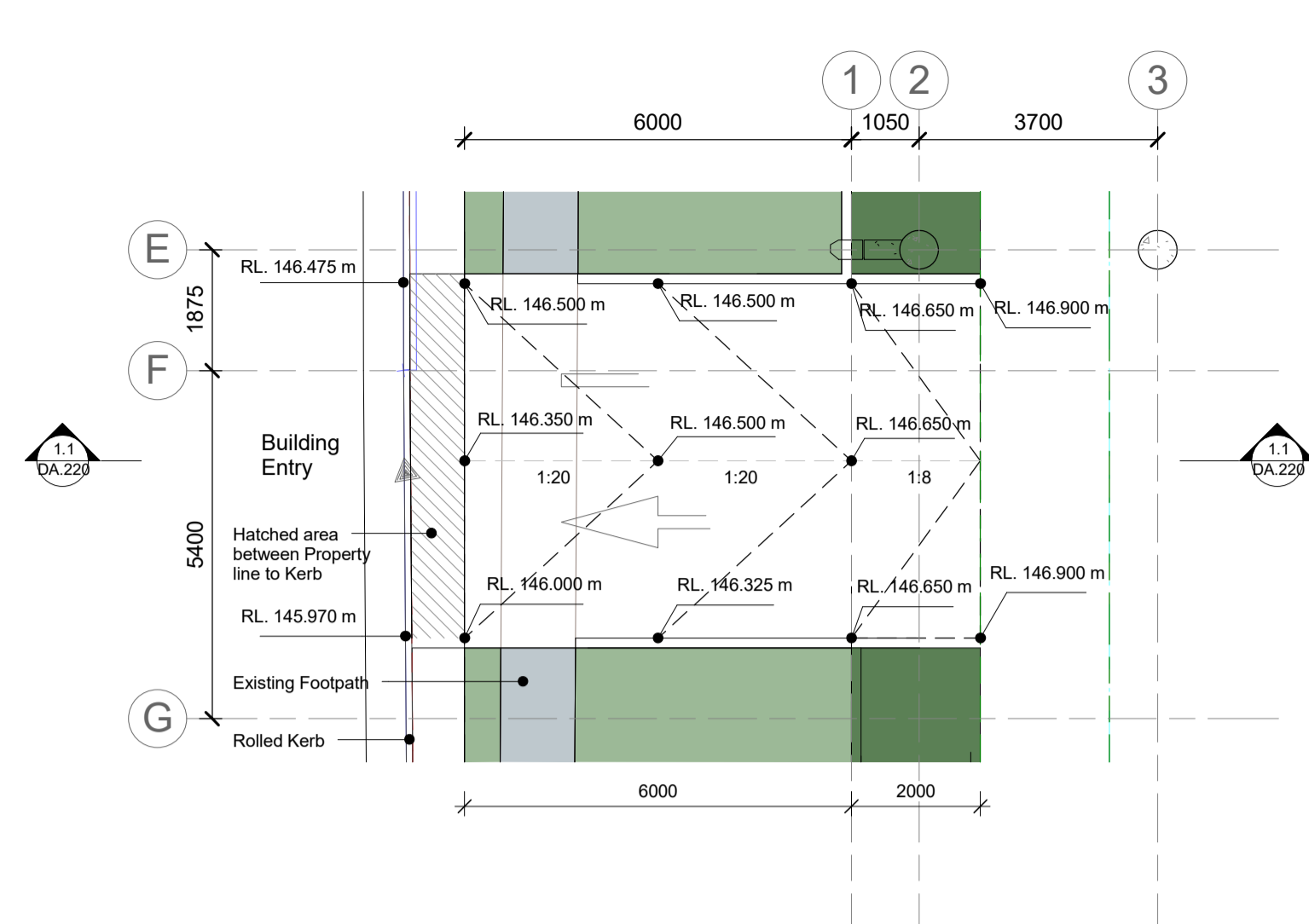

1.0 Street Entry Ramp

1 : 100

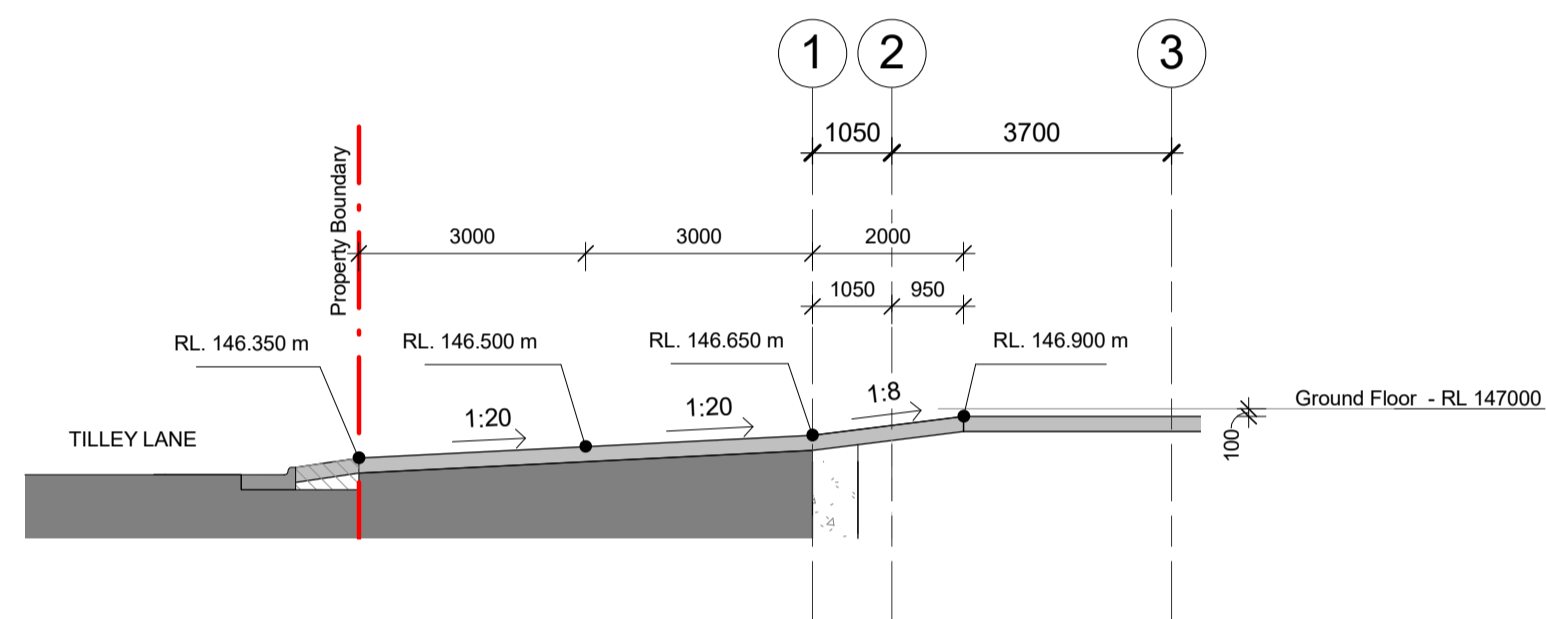

1.1 Street Ramp Section (Middle)

1 : 100

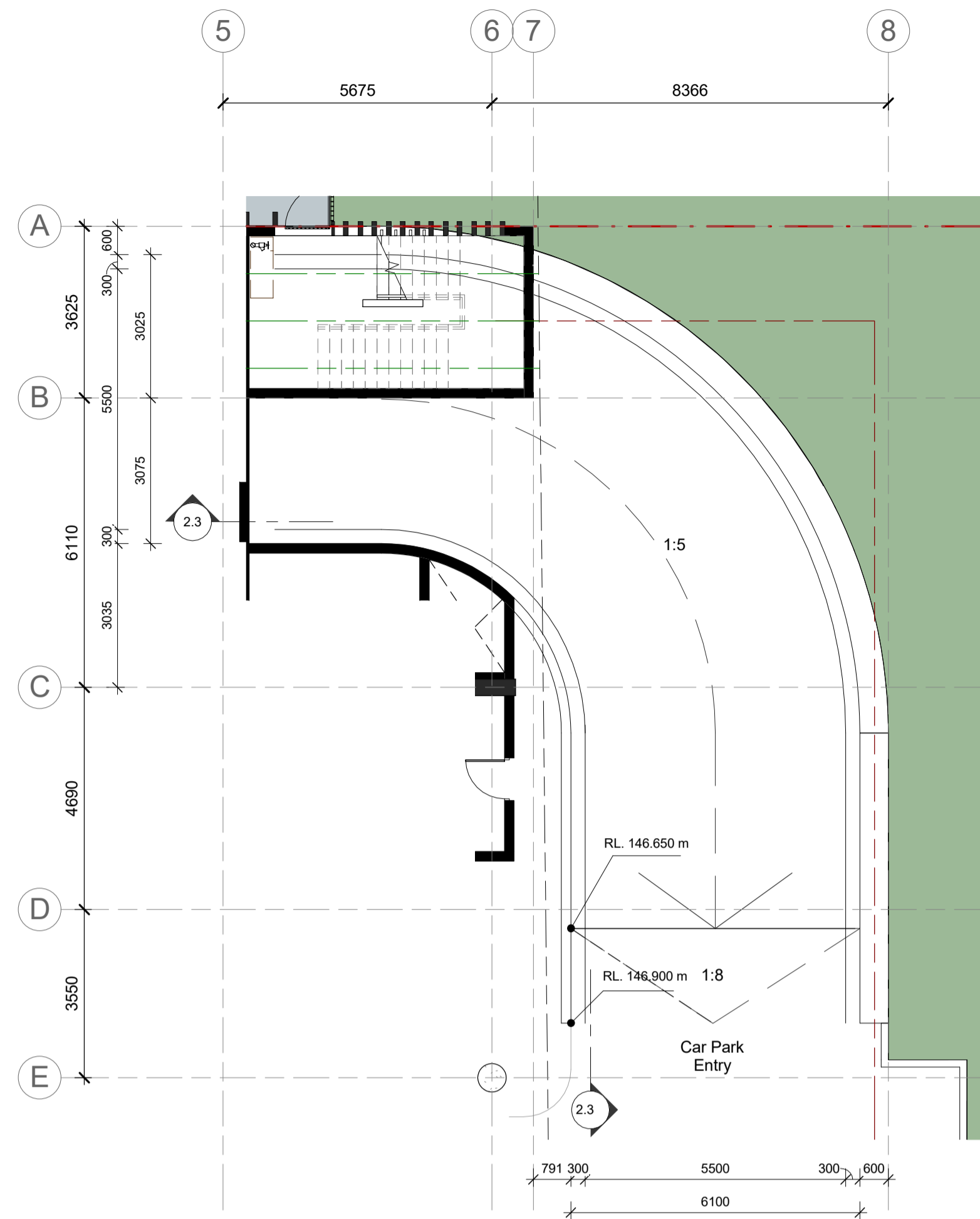

2.0 Carpark Entry Ramp

1 : 100

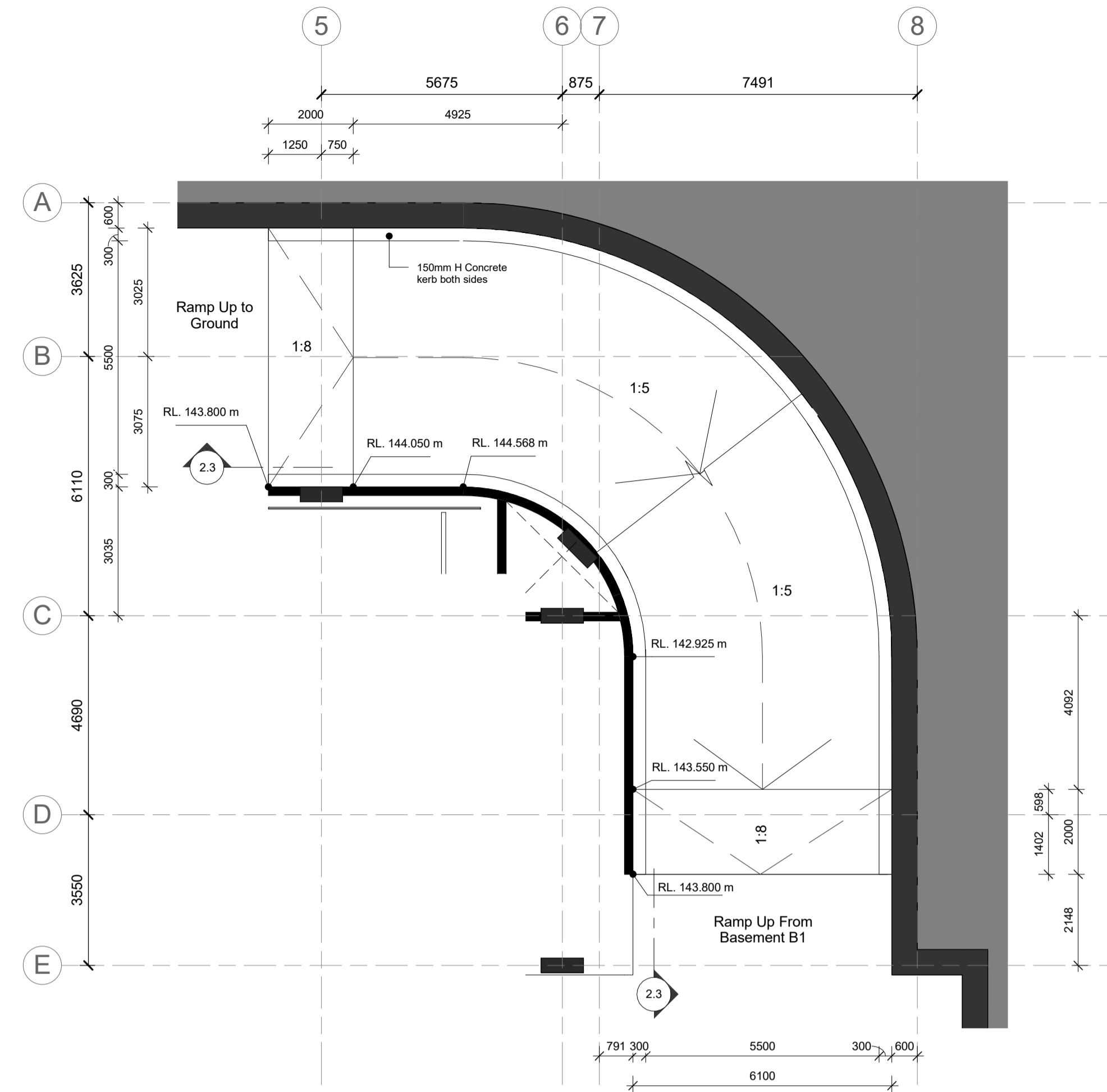

2.1 B1 Ramp

1 : 100

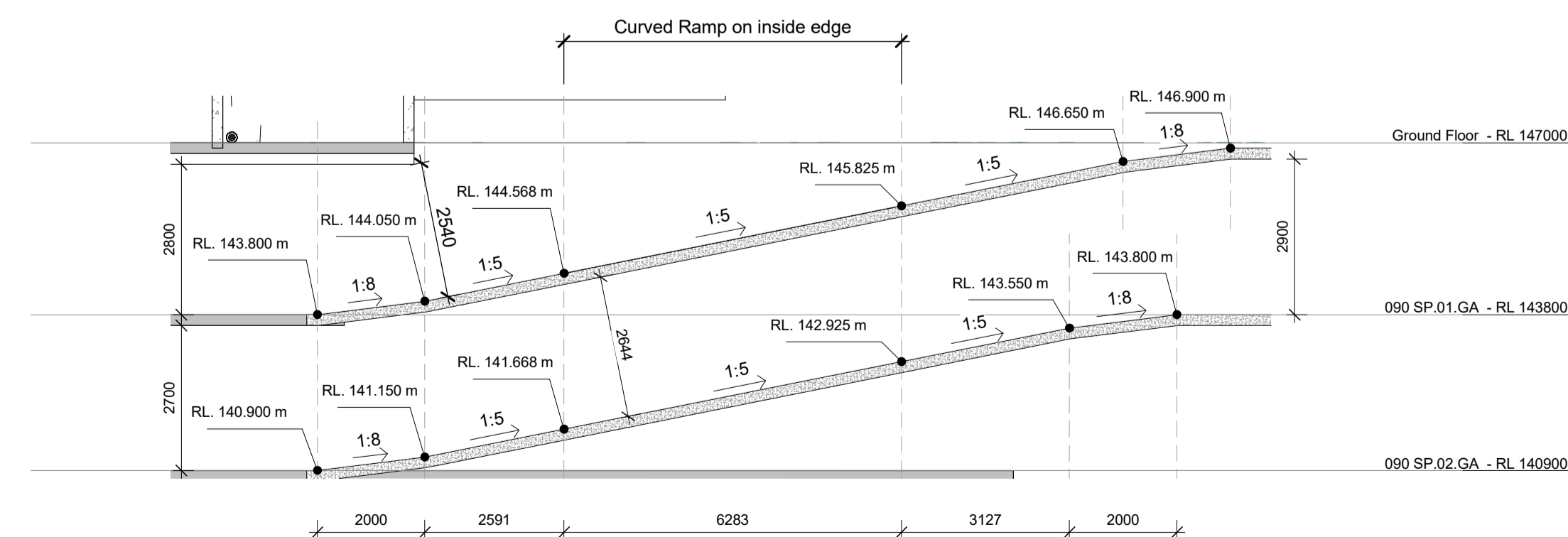

2.3 Basement Ramp Section through Internal Curve

1 : 100

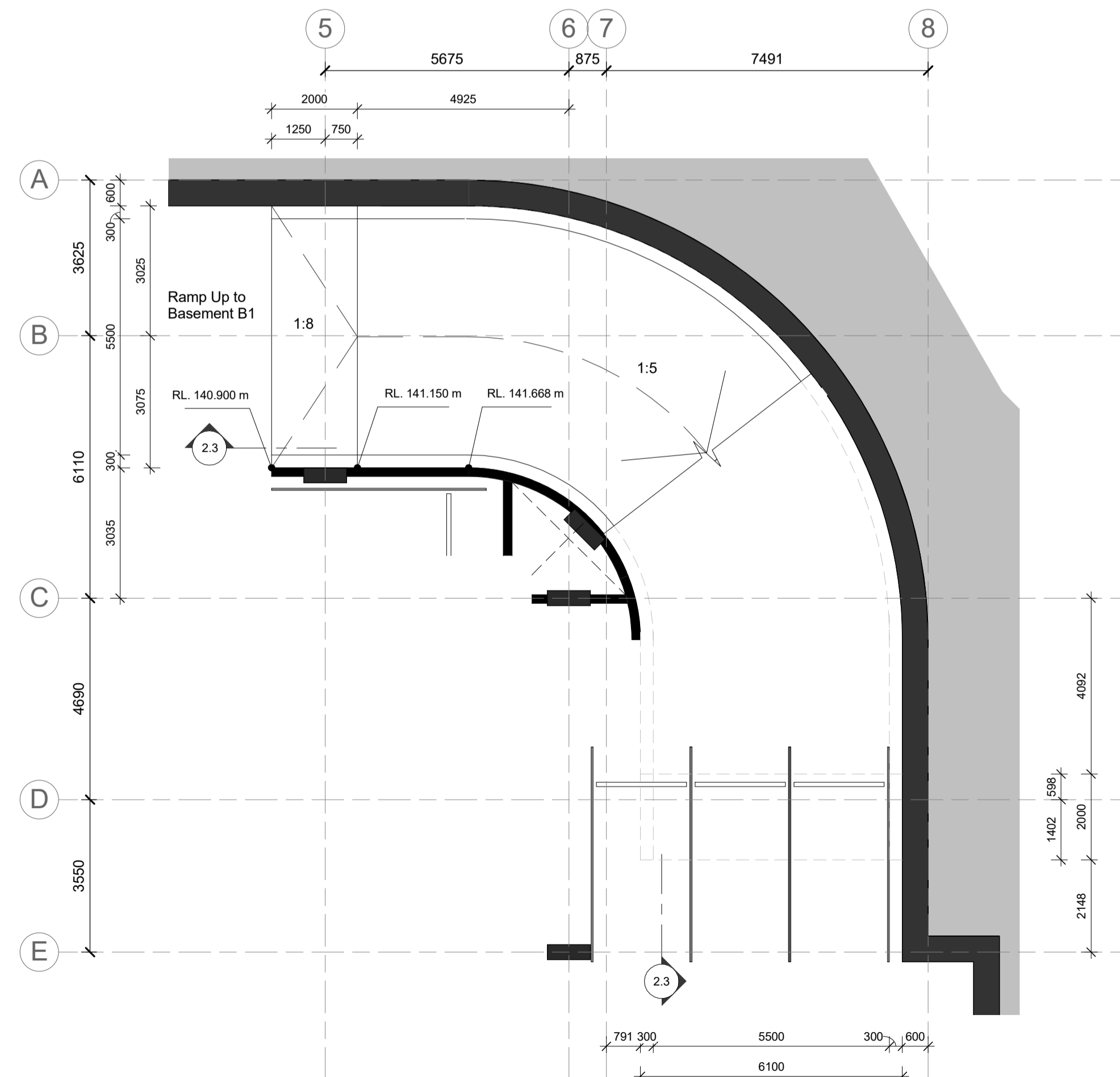

2.2 B2 Ramp

1 : 100

Issue No.	Description	Date	By
1	Issue For Development Application	20.07.17	GT

AUTHORITY APPROVAL		
<input type="checkbox"/> PRELIMINARY		
<input type="checkbox"/> CLIENT APPROVAL		
<input checked="" type="checkbox"/> AUTHORITY APPROVAL		
<input type="checkbox"/> TENDER		
<input type="checkbox"/> CONSTRUCTION		
<input type="checkbox"/> AS BUILT		
<input type="checkbox"/> INFORMATION		

Drawn	Date	Scale
Author	MARCH 2017	1 : 100 @ A1

Checked	Date	Revision
GT	20.07.17	A

Project No.	Drawing No.
HIS00117	DA.220

Client
Dr. Kohout

Project
Lot 1 DP 270323 11 Tilley Lane, Frenchs Forest NSW 2086

Title
Entry Ramp and Basement Ramp details

NOTES:

- NOTED DIMENSIONS ONLY ARE TO BE TAKEN FROM THIS DRAWING. ALL DIMENSIONS ARE TO BE CHECKED ON SITE BEFORE ANY WORK COMMENCES. IF ANY DOUBT, AND SPACE FOR HEALTH IS TO BE ADVISED OF ANY DISCREPANCY IN DIMENSIONS AND VENDOR OUT OF WORK FOR RESOLUTION.
- THIS DRAWING MUST BE REVISION CONSTRUCTION WITH ALL OTHERS ARCHITECTS DETAIL DRAWINGS, SCHEDULES AND SPECIFICATIONS.
- DRAWINGS ARE TO BE PRINTED IN COLOR.
- ALL WORKS TO BE COMPLETED WITH AUSTRALIAN STANDARDS (AS) AND THE NATIONAL CONSTRUCTION CODE (NCC).

COPYRIGHT:

- COPYRIGHT OF DESIGN SHOWN HEREON IS RETAINED BY SPACE FOR HEALTH. AND ANY REPRODUCTION, REPRODUCTION OR CONSTRUCTION SHALL BE AT ANY PARTY WITHOUT THE WRITTEN PERMISSION OF SPACE FOR HEALTH.
- REPRODUCTION OF THE WHOLE OR PART OF THIS DOCUMENT CONSTITUTES AN INFRINGEMENT OF COPYRIGHT.
- IDEAS AND CONCEPTS CONTAINED IN THIS DOCUMENT ARE CONFIDENTIAL.

space for health

Space for Health:
Suite 102 / 12 Mount St.
PO Box 6038
North Sydney NSW 2059
P: +61 2 9499 9803
www.spaceforhealth.com.au

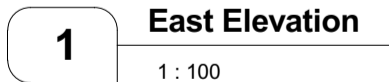

Space for Health:
Suite 102 / 12 mount st.
po box 6038
north sydney nsw 2059
p: +02 9499 9803
www.spaceforhealth.com.au



1 West Elevation
1:100

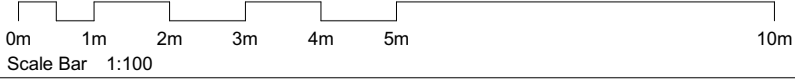

General Notes

Architectural Drawings To Be Read In Conjunction With All Other Design Consultants Detailed Drawings, Reports And Specifications.

Site Survey Based On Drawing Received By GHIS Carried Out By NWS New Way Surveying- Refer To Drawing 16571 Date 23.11.2016

All Levels Indicated Taken To Australian Height Datum (AHD) Levels Prefixed With 'RL' Are Interpreted From Existing Survey Information. Final Levels To Be Determined On Detail Review Of Existing Footpath Levels

Drawings Are Not To Be Scaled From. Use Only Figured Dimensions Where Indicated



Space for Health:
Suite 102 / 12 Mount St.
po box 6038
north sydney nsw 2059
p: +02 9499 9803
www.spaceforhealth.com.au

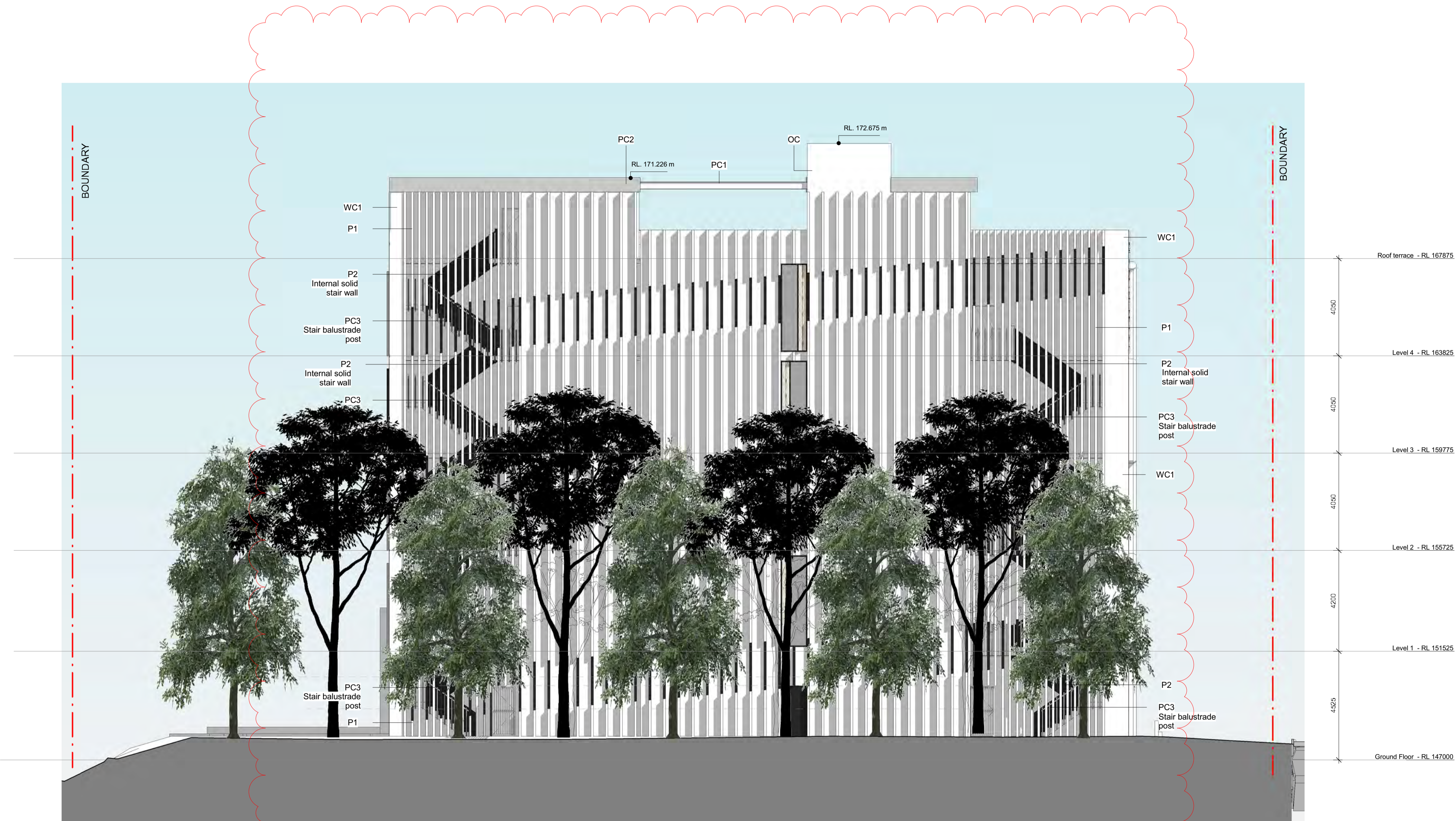

1 300 SP North Elevation
1 : 100

General Notes

Architectural Drawings To Be Read In Conjunction With All Other Design Consultants Detailed Drawings, Reports And Specifications.

Site Survey Based On Drawing Received By GHIS Carried Out By NWS New Way Surveying- Refer To Drawing 16571 Date 23.11.2016

All Levels Indicated Taken To Australian Height Datum (AHD) Levels Prefixed With 'RL' Are Interpreted From Existing Survey Information. Final Levels To Be Determined On Detail Review Of Existing Footpath Levels

Drawings Are Not To Be Scaled From. Use Only Figured Dimensions Where Indicated



Space for Health:
Suite 102 / 12 Mount St.
PO Box 6038
North Sydney NSW 2059
P: +62 9499 9803

www.spaceforhealth.com.au



1 300 SP South Elevation
1 : 100

General Notes

Architectural Drawings To Be Read In Conjunction With All Other Design Consultants Detailed Drawings, Reports And Specifications.

Site Survey Based On Drawing Received By GHIS Carried Out By NWS New Way Surveying- Refer To Drawing 16571 Date 23.11.2016

All Levels Indicated Taken To Australian Height Datum (AHD) Levels Prefixed With "RL" Are Interpreted From Existing Survey Information. Final Levels To Be Determined On Detail Review Of Existing Footpath Levels

Drawings Are Not To Be Scaled From. Use Only Figured Dimensions Where Indicated



Space for Health:
Suite 102 / 12 Mount St.
po box 6038
north sydney nsw 2059
p: +02 9499 9803

www.spaceforhealth.com.au

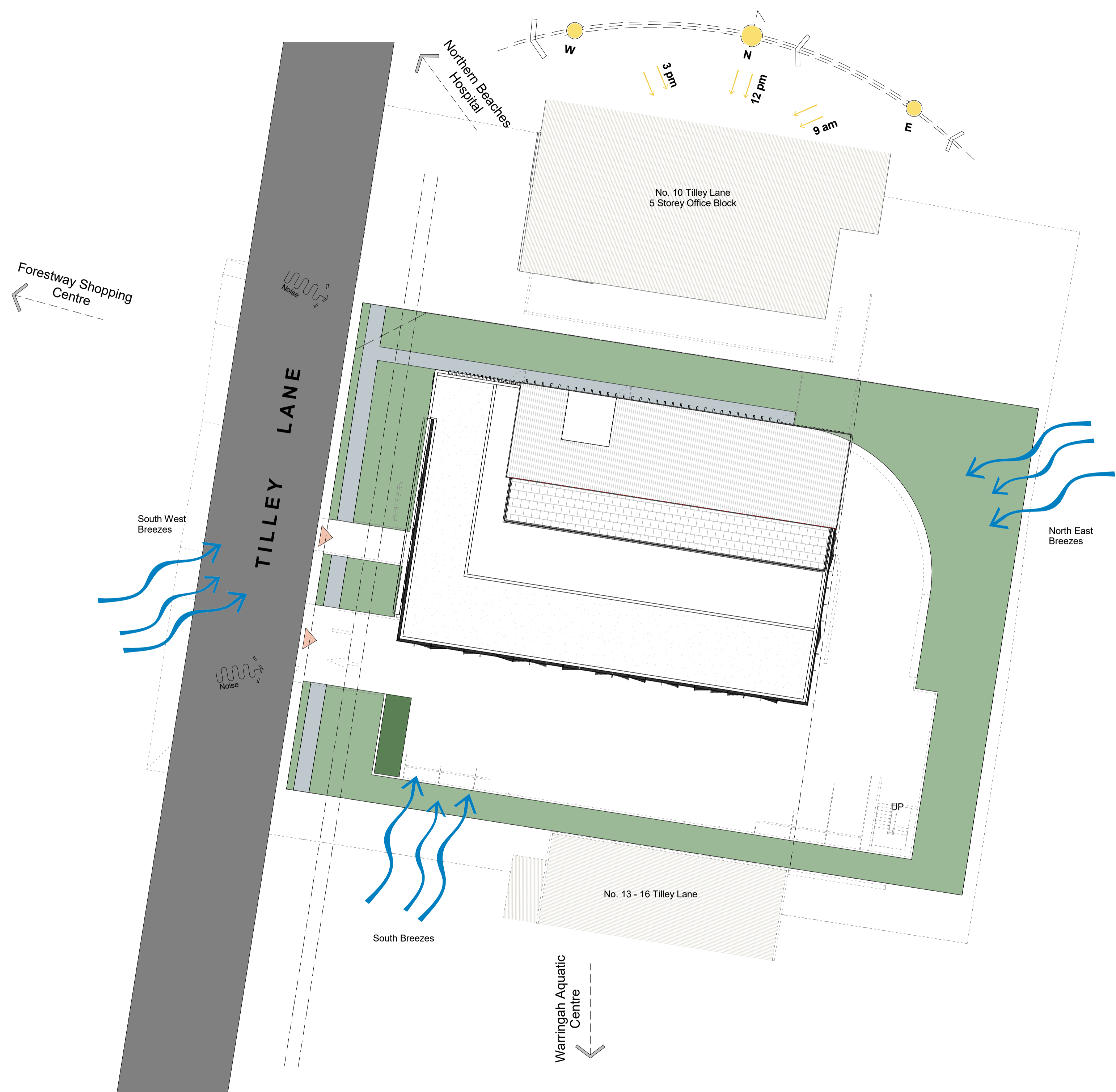

ISSUE NO.	DESCRIPTION	DATE	CHKD
A	Issue For Development Application	20.07.17	GT

AUTHORITY APPROVAL

☐ PRELIMINARY
☐ CLIENT APPROVAL
☒ AUTHORITY APPROVAL
☐ TENDER
☐ CONSTRUCTION
☐ AS BUILT
☐ INFORMATION

DRAWN	DATE	SCALE
GT	MARCH 2017	1 : 200 @ A1

CHECKED	DATE	REVISION
GT	20.07.17	A

PROJECT NO.	DRAWING NO.
HIS00117	DA.010

CLIENT
Dr. Kohout

PROJECT
Lot 1 DP 270323 11 Tilley Lane, Frenchs Forest NSW 2086

TITLE
Site Plan

NOTES:

NOTES: DIMENSIONS ONLY ARE TO BE TAKEN FROM THIS DRAWING. ALL DIMENSIONS ARE TO BE CHECKED ON SITE BEFORE ANY WORK COMMENCES. IF ANY DOUBLE AND SPACE FOR HEALTH IS TO BE ADVISED OF ANY DISCREPANCY IN DIMENSIONS AND VERNICE OUT OF WORK FOR RESOLUTION. THIS DRAWING MUST BE REVIEWED IN CONJUNCTION WITH ALL OTHER ARCHITECTS DETAIL DRAWINGS, SCHEDULES AND SPECIFICATIONS. DRAWINGS ARE TO BE PRINTED IN COLOR. ALL WORKS TO BE IN ACCORDANCE WITH AUSTRALIAN STANDARDS (AS) AND THE NATIONAL CONSTRUCTION CODE (NCC).

COPYRIGHT:

- COPYRIGHT OF DESIGN SHOWN HEREON IS RETAINED BY SPACE FOR HEALTH. AND MUST NOT BE REPRODUCED, REPRODUCED OR COPIED IN ANY FORM WITHOUT WRITTEN PERMISSION.
- REPRODUCTION OF THE WHOLE OR PART OF THIS DOCUMENT CONSTITUTES AN INFRINGEMENT OF COPYRIGHT.
- IDEAS AND CONCEPTS CONTAINED IN THIS DOCUMENT ARE CONFIDENTIAL.

space for health

Space for Health:
Suite 102 / 12 Mount St.
po box 6038
north sydney nsw 2059
p: +62 9499 9803
www.spaceforhealth.com.au

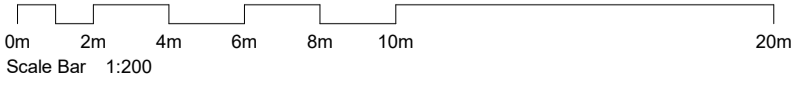



010 Wider Context
NTS



010 Local Context Plan
NTS

ISSUE No.	DESCRIPTION	DATE	CHK'D
A	Issue For Development Application	20.07.17	GT

AUTHORITY APPROVAL

☐ PRELIMINARY
☐ CLIENT APPROVAL
☒ AUTHORITY APPROVAL
☐ TENDER
☐ CONSTRUCTION
☐ AS BUILT
☐ INFORMATION

DRAWN	DATE	SCALE
Author	MARCH 2017	NTS @ A1

CHECKED	DATE	REVISION
GT	20.07.17	A

PROJECT NO.	DRAWING NO.
HIS00117	DA.020

CLIENT
Dr. Kohout

PROJECT
Lot 1 DP 270323 11 Tilley Lane, Frenchs Forest NSW 2086

TITLE
Site Context Analysis Plan

NOTES:

FIGURED DIMENSIONS ONLY ARE TO BE TAKEN FROM THIS DRAWING. ALL DIMENSIONS ARE TO BE CHECKED ON SITE BEFORE ANY WORK COMMENCES. IF ANY DISCREPANCY IS NOTED, THE SPACE FOR HEALTH IS TO BE ADVISED OF ANY DISCREPANCIES IN DIMENSIONS AND SETTINGS OUT OF WORK FOR RESOLUTION.

THIS DRAWING MUST BE READ IN CONJUNCTION WITH ALL OTHERS ARCHITECTS DETAIL DRAWINGS, SCHEDULES AND SPECIFICATIONS.

DRAWINGS ARE TO BE PRINTED IN COLOR.

ALL WORKS TO BE IN ACCORDANCE WITH AUSTRALIAN STANDARDS (AS) AND THE NATIONAL CONSTRUCTION CODE (NCC).

COPYRIGHT:

- COPYRIGHT OF DESIGN SHOWN HEREON IS OWNED BY SPACE FOR HEALTH. AND MUST NOT BE ALTERED, REPRODUCED OR COPIED WHOLLY OR IN PART WITHOUT THE WRITTEN PERMISSION.
- REPRODUCTION OF THE WHOLE OR PART OF THIS DOCUMENT CONSTITUTES AN INFRINGEMENT OF COPYRIGHT.
- IDEAS AND CONCEPTS CONTAINED IN THIS DOCUMENT ARE CONFIDENTIAL.

space for health

Space for Health:
Suite 102 / 12 Mount St.
po box 6038
north sydney nsw 2059
p: +61 2 9499 9803
www.spaceforhealth.com.au

TILLEY LANE

DA Legend

 Denotes Existing Landscape to be Demolished

General Notes

Architectural Drawings To Be Read In Conjunction With All Other Design Consultants Detailed Drawings, Reports And Specifications.

Site Survey Based On Drawing Received By GHIS Carried Out
By NWS New Way Surveying- Refer To Drawing **16571**
Date **23.11.2016**

All Levels Indicated Taken To Australian Height Datum (AHD)
Levels Prefixed With *RL. Are Interpreted From Existing Survey
Information, Final Levels To Be Determined On Detail Review
Of Existing Footpath Levels

Drawings Are **Not** To Be Scaled From. Use Only Figured Dimensions Where Indicated

space
for
health

Space for Health:
Suite 102 / 12 mount st.
po box 6038
north sydney nsw 2059
p: +02 9499 9803

www.spaceforhealth.com.au

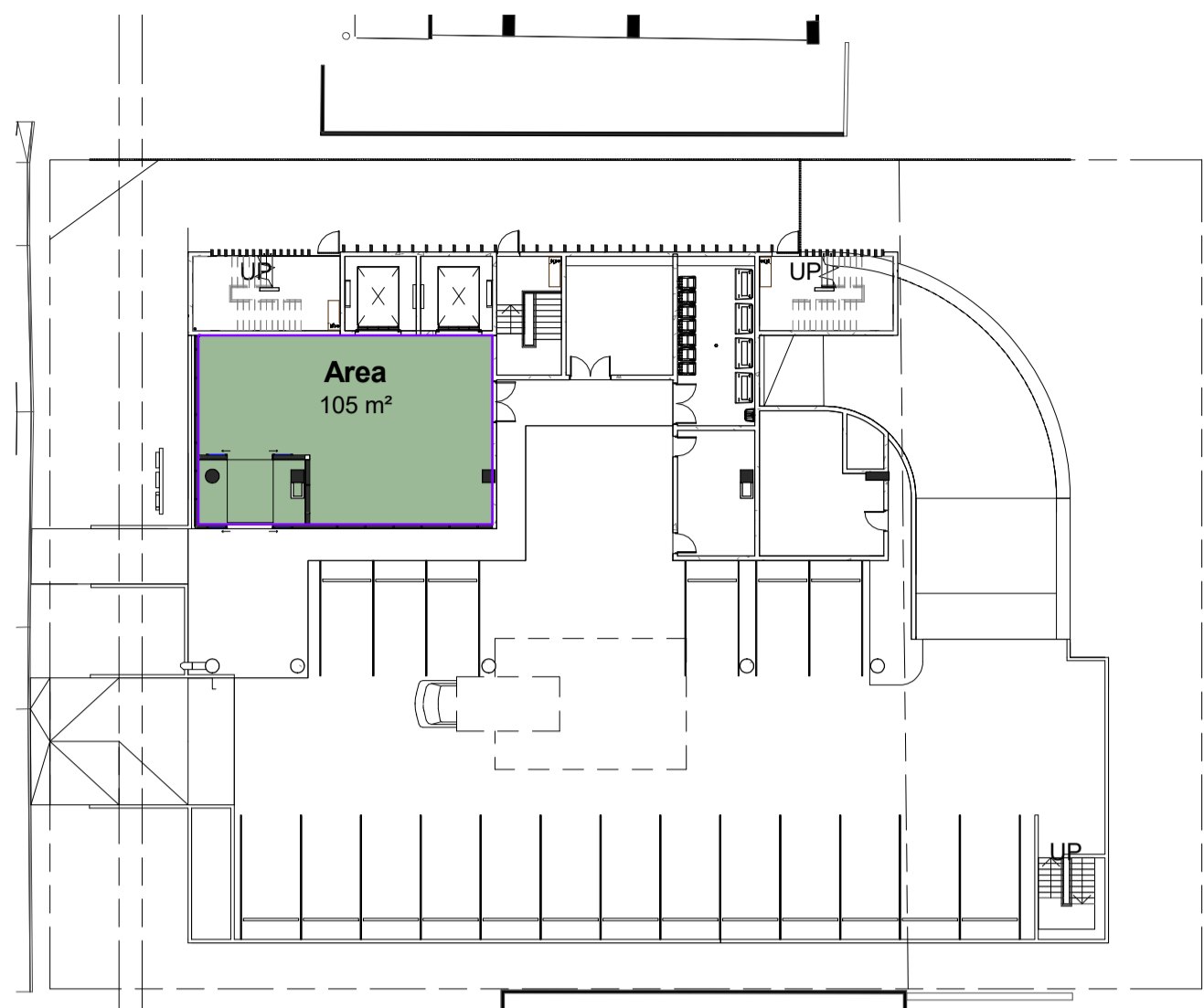

1 Ground Floor
1 : 300

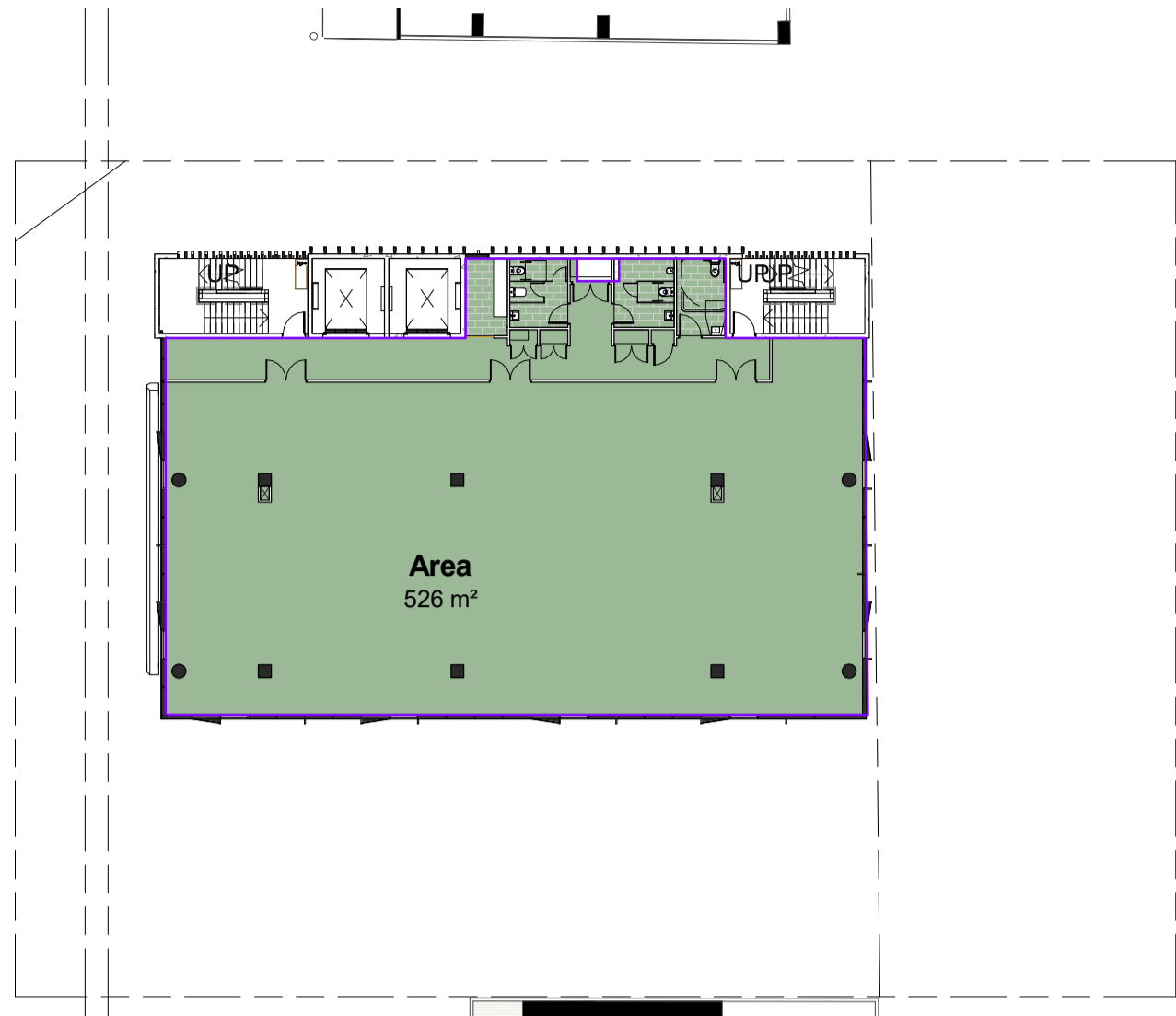

2 Level 1
1 : 300

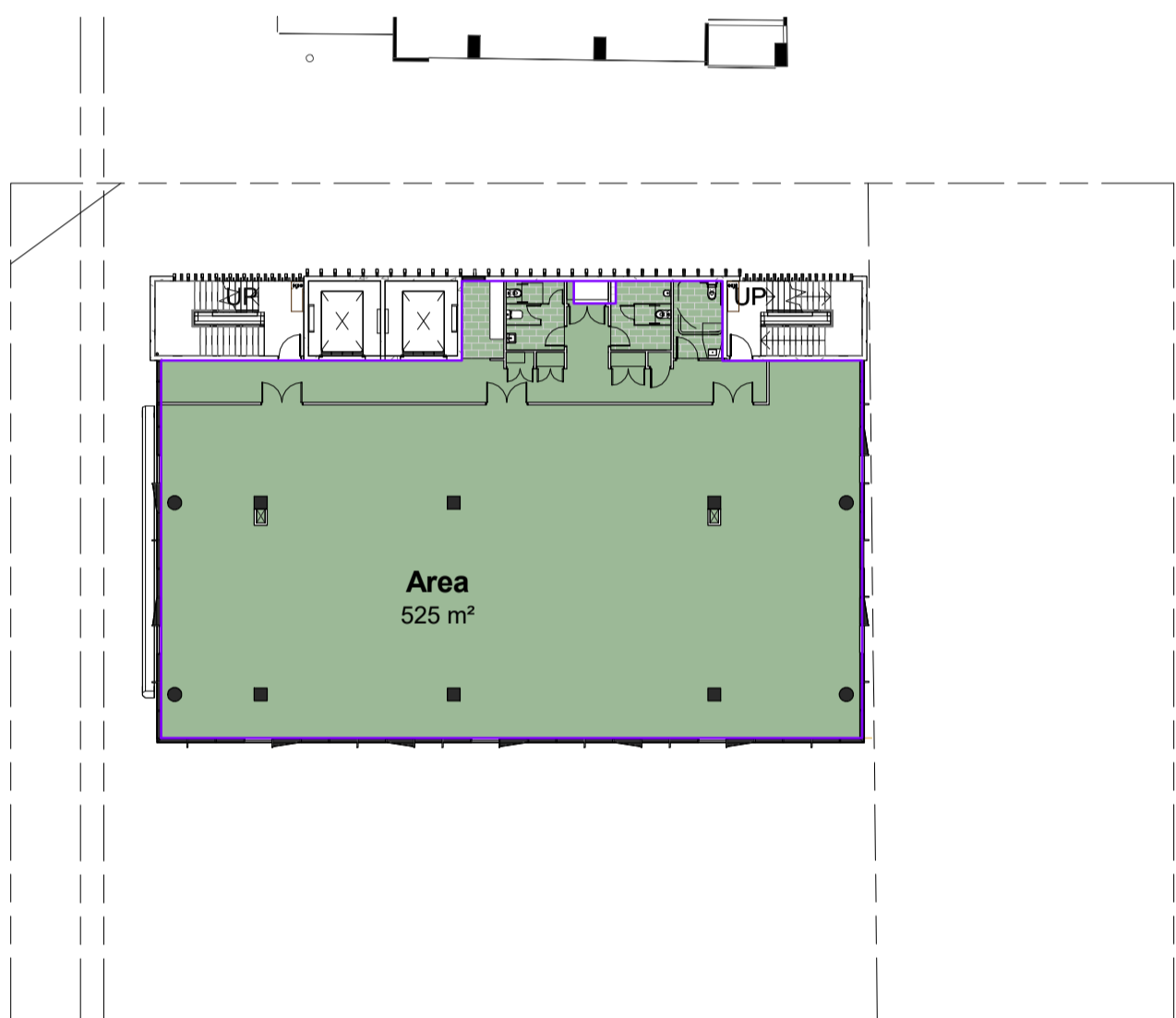

3 Level 2
1 : 300

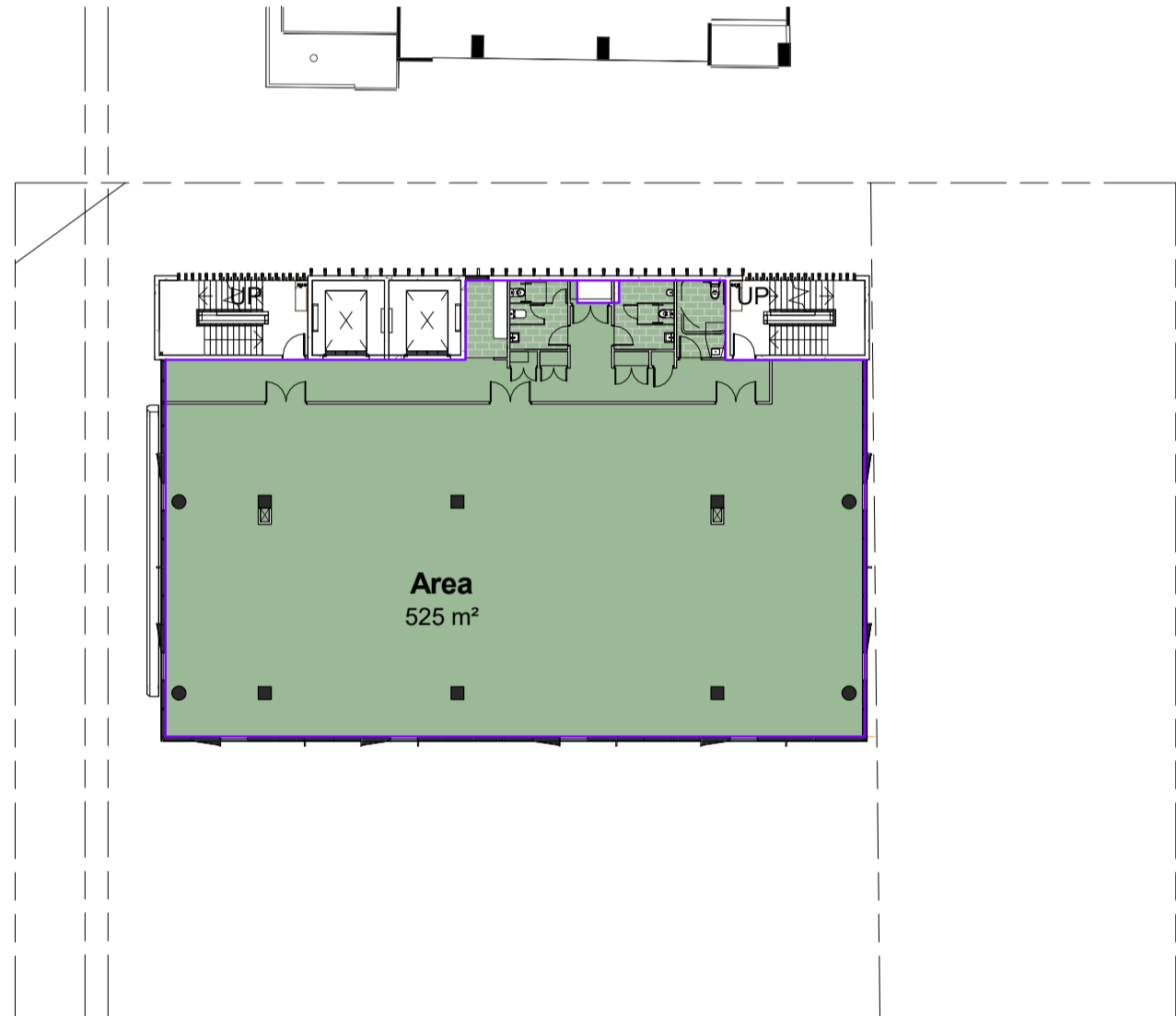

4 Level 3
1 : 300

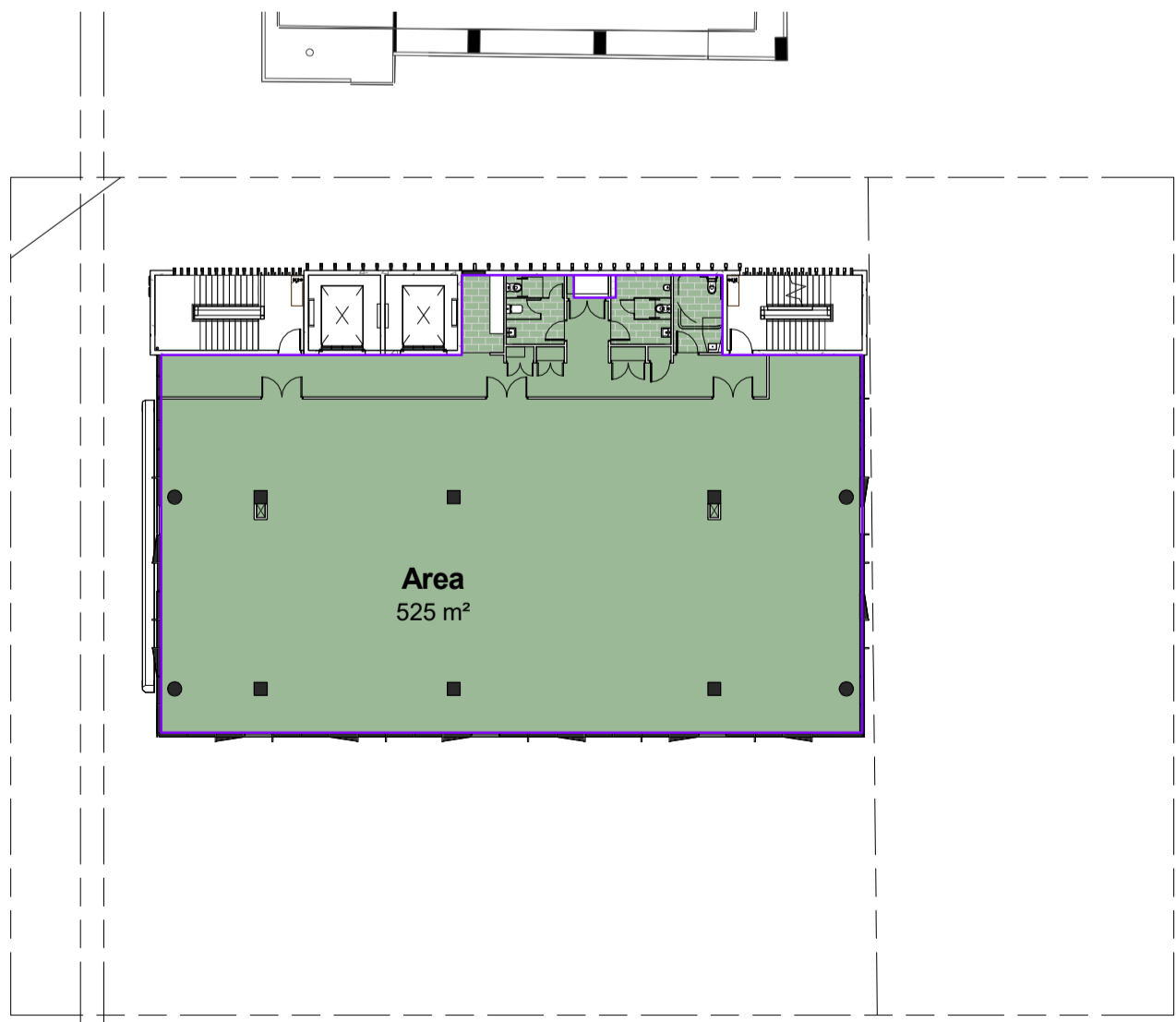

5 Level 4
1 : 300

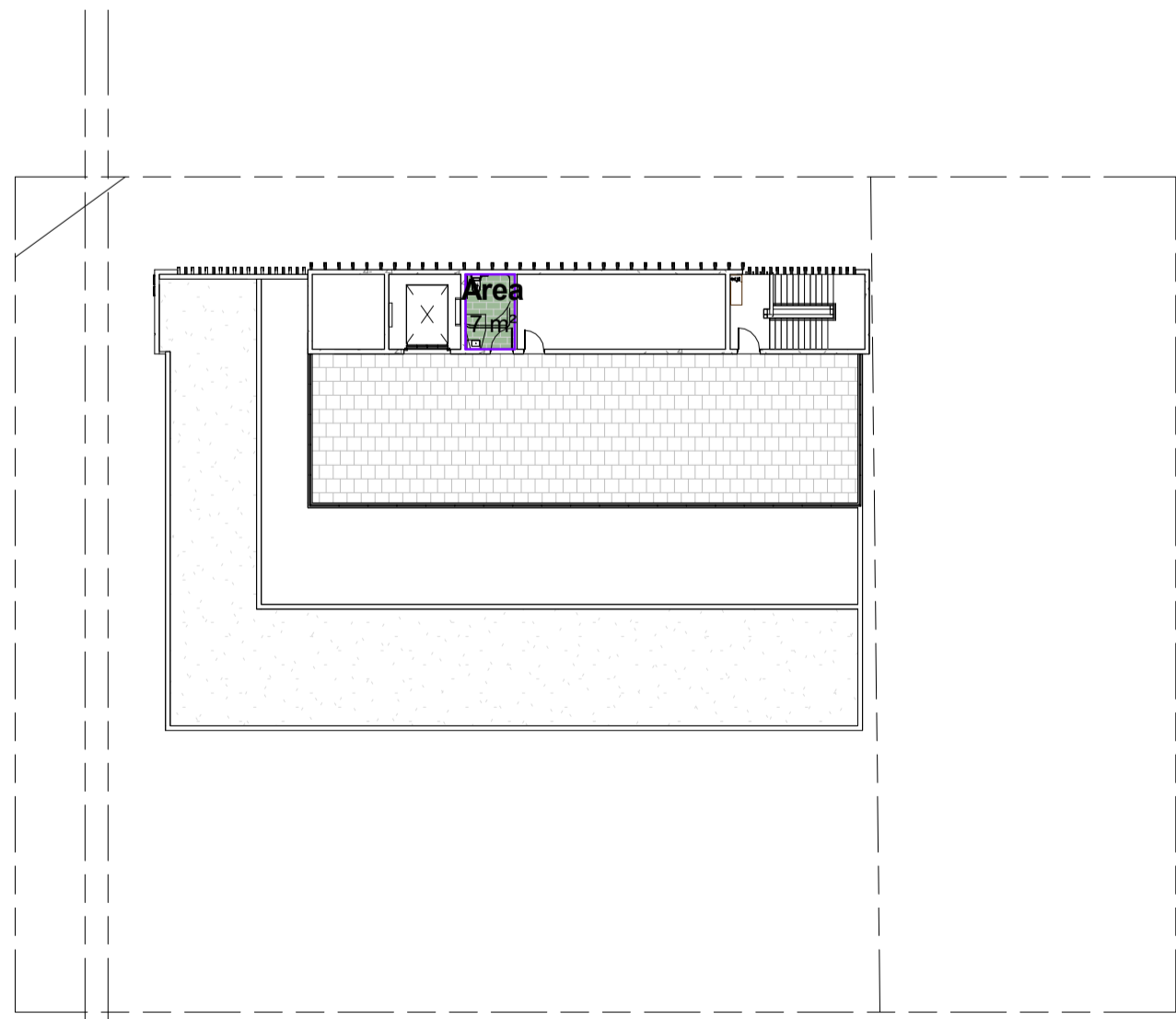

6 Roof Plan
1 : 300

Area Schedule (Gross Building)

Level	Area
Ground Floor	104.6 m ²
Level 1	526.4 m ²
Level 2	525.4 m ²
Level 3	525.4 m ²
Level 4	525.4 m ²
Roof terrace	6.8 m ²
	2214.0 m ²

FSR N/A

Site Area : 1800m²

Permissible FSR : n/a Permissible Area : n/a

Existing FSR : n/a

Proposed Area : n/a

Proposed FSR : n/a

Gross Floor Area:

Gross floor area means the sum of the floor area of each floor of a building measured from the internal face of external walls, or from the internal face of walls separating the building from any other building, measured at a height of 1.4 metres above the floor, and includes:

- (a) the area of a mezzanine, and
- (b) habitable rooms in a basement or an attic, and
- (c) any shop, auditorium, cinema, and the like, in a basement attic, but excludes:
- (d) any area for common vertical circulation, such as lifts and stairs, and
- (e) any basement:
- (f) storage, and
- (g) vehicular access, loading areas, garbage and services, for
- (h) plant rooms, lift towers and other areas used exclusively mechanical services or ducting, and
- (i) car parking to meet any requirements of the consent authority (including access to that car parking), and
- (j) any space used for the loading or unloading of goods (including access to it),
- (k) terraces and balconies with outer walls less than 1.4 metres high, and
- (l) voids above a floor at the level of a storey or storey above.

General Notes

Architectural Drawings To Be Read In Conjunction With All Other Design Consultants Detailed Drawings, Reports And Specifications.

Site Survey Based On Drawing Received By GHIS. Carried Out By NWS New Way Surveying- Refer To Drawing 16571
Date 23.11.2016

All Levels Indicated Taken To Australian Height Datum (AHD) Levels Prefixed With 'RL'. Are Interpreted From Existing Survey Information. Final Levels To Be Determined On Detail Review Of Existing Footpath Levels

Drawings Are Not To Be Scaled From. Use Only Figured Dimensions Where Indicated

A	Issue For Development Application	20.07.17	GT
ISSUE NO.	DESCRIPTION	DATE	CHKD

AUTHORITY APPROVAL

- ☐ PRELIMINARY
- ☐ CLIENT APPROVAL
- ☒ AUTHORITY APPROVAL
- ☐ TENDER
- ☐ CONSTRUCTION
- ☐ AS BUILT
- ☐ INFORMATION

DRAWN	DATE	SCALE
Author	MARCH 2017	As indicated @ A1

CHECKED	DATE	REVISION
GT	20.07.17	A

PROJECT NO.	DRAWING NO.
HIS00117	DA.060

CLIENT	Dr. Kohout
--------	------------

PROJECT	Lot 1 DP 270323 11 Tilley Lane, Frenchs Forest NSW 2086
---------	--

TITLE	GFA
-------	-----

NOTES:
• DIMENSIONS INDICATED ONLY ARE TO BE TAKEN FROM THIS DRAWING. ALL DIMENSIONS ARE TO BE CHECKED ON SITE BEFORE ANY WORK COMMENCES. IF ANY DOUBT, AND SPACE FOR HEALTH IS TO BE ADVISED OF ANY DISCREPANCY IN DIMENSIONS AND SERVICES OUT OF WORK FOR RESOLUTION.
• THIS DRAWING MUST BE READ IN CONJUNCTION WITH ALL OTHER ARCHITECTS DETAIL DRAWINGS, SCHEDULES AND SPECIFICATIONS.
• DRAWINGS ARE TO BE PRINTED IN COLOUR.
• ALL WORKS TO BE IN ACCORDANCE WITH AUSTRALIAN STANDARDS (AS) AND THE NATIONAL CONSTRUCTION CODE (NCC).

COPYRIGHT:
• COPYRIGHT OF DESIGN SHOWN HEREON IS RETAINED BY SPACE FOR HEALTH. AND MUST NOT BE REPRODUCED, REPRODUCED OR COPIED IN ANY MANNER WITHOUT WRITTEN PERMISSION.
• REPRODUCTION OF THE WHOLE OR PART OF THIS DOCUMENT CONSTITUTES AN INFRINGEMENT OF COPYRIGHT.
• IDEAS AND CONCEPTS CONTAINED IN THIS DOCUMENT ARE CONFIDENTIAL.

space
for
health

Space for Health:
Suite 102 / 12 Mount St.
po box 6038
north sydney nsw 2059
p: +02 9499 9803

www.spaceforhealth.com.au

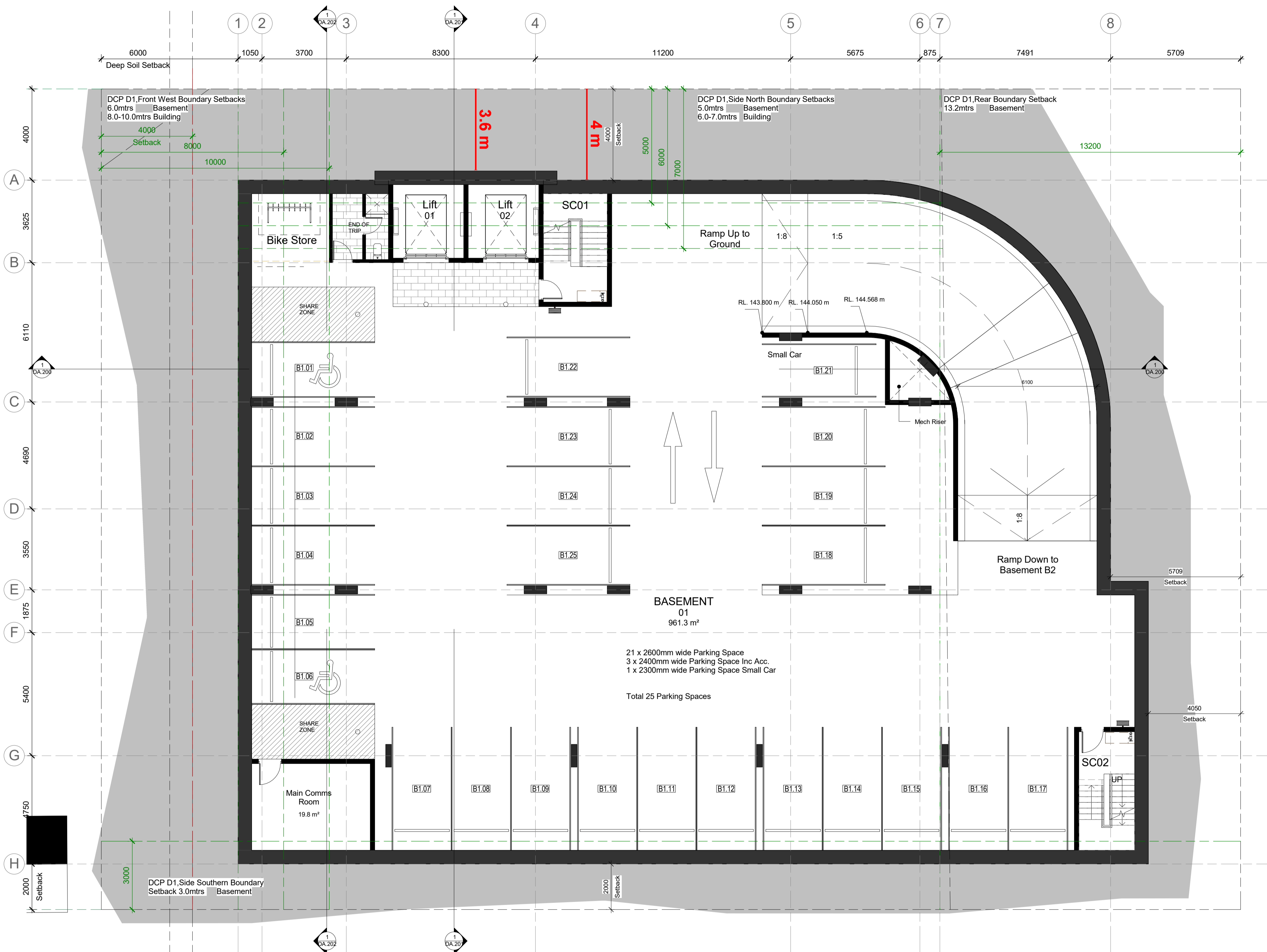

General Notes

Architectural Drawings To Be Read In Conjunction With All Other Design Consultants Detailed Drawings, Reports And Specifications.

Site Survey Based On Drawing Received By GHIS Carried Out By NWS New Way Surveying- Refer To Drawing 16571 Date 23.11.2016

All Levels Indicated Taken To Australian Height Datum (AHD) Levels Prefixed With 'RL'. Are Interpreted From Existing Survey Information. Final Levels To Be Determined On Detail Review Of Existing Footpath Levels

Drawings Are Not To Be Scaled From. Use Only Figured Dimensions Where Indicated

AUTHORITY APPROVAL

- ☐ PRELIMINARY
- ☐ CLIENT APPROVAL
- ☒ AUTHORITY APPROVAL
- ☐ TENDER
- ☐ CONSTRUCTION
- ☐ AS BUILT
- ☐ INFORMATION

DRAWN	DATE	SCALE
Author	MARCH 2017	1 : 100 @ A1

CHECKED	DATE	REVISION
GT	20.07.17	A

PROJECT NO.	DRAWING NO.
HIS00117	DA.090

CLIENT Dr. Kohout

PROJECT Lot 1 DP 270323
11 Tilley Lane, Frenchs Forest NSW 2086

TITLE Proposed Basement B1

NOTES:
• DIMENSIONS INDICATED ONLY ARE TO BE TAKEN FROM THIS DRAWING. ALL DIMENSIONS ARE TO BE CHECKED ON SITE BEFORE ANY WORK COMMENCES. IF ANY DOUBT, AND SPACE FOR HEALTH IS TO BE ADVISED OF ANY DISCREPANCY IN DIMENSIONS AND SETBACKS OUT OF WORK FOR RESOLUTION.
• THIS DRAWING MUST BE READ IN CONJUNCTION WITH ALL OTHER ARCHITECTS DETAIL DRAWINGS, SCHEDULES AND SPECIFICATIONS.
• DRAWINGS ARE TO BE PRINTED IN COLOR.
• ALL WORKS TO BE IN ACCORDANCE WITH AUSTRALIAN STANDARDS (AS) AND THE NATIONAL CONSTRUCTION CODE (NCC).

COPYRIGHT:
• COPYRIGHT OF DESIGN SHOWN HEREON IS RESERVED BY SPACE FOR HEALTH. AND ANY REPRODUCTION, REPRODUCTION OR CONSTRUCTION OF ANY PART OF THIS DRAWING WITHOUT THE WRITTEN PERMISSION OF SPACE FOR HEALTH IS PROHIBITED.
• REPRODUCTION OF THE WHOLE OR PART OF THIS DOCUMENT CONSTITUTES AN INFRINGEMENT OF COPYRIGHT.
• IDEAS AND CONCEPTS CONTAINED IN THIS DOCUMENT ARE CONFIDENTIAL.



Space for Health:
Suite 102 / 12 Mount St.
PO Box 6038
North Sydney NSW 2059
P: +61 2 9499 9803

www.spaceforhealth.com.au

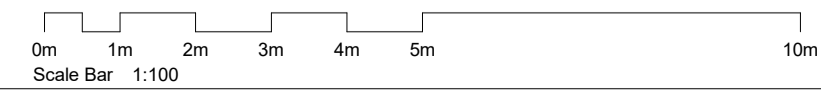
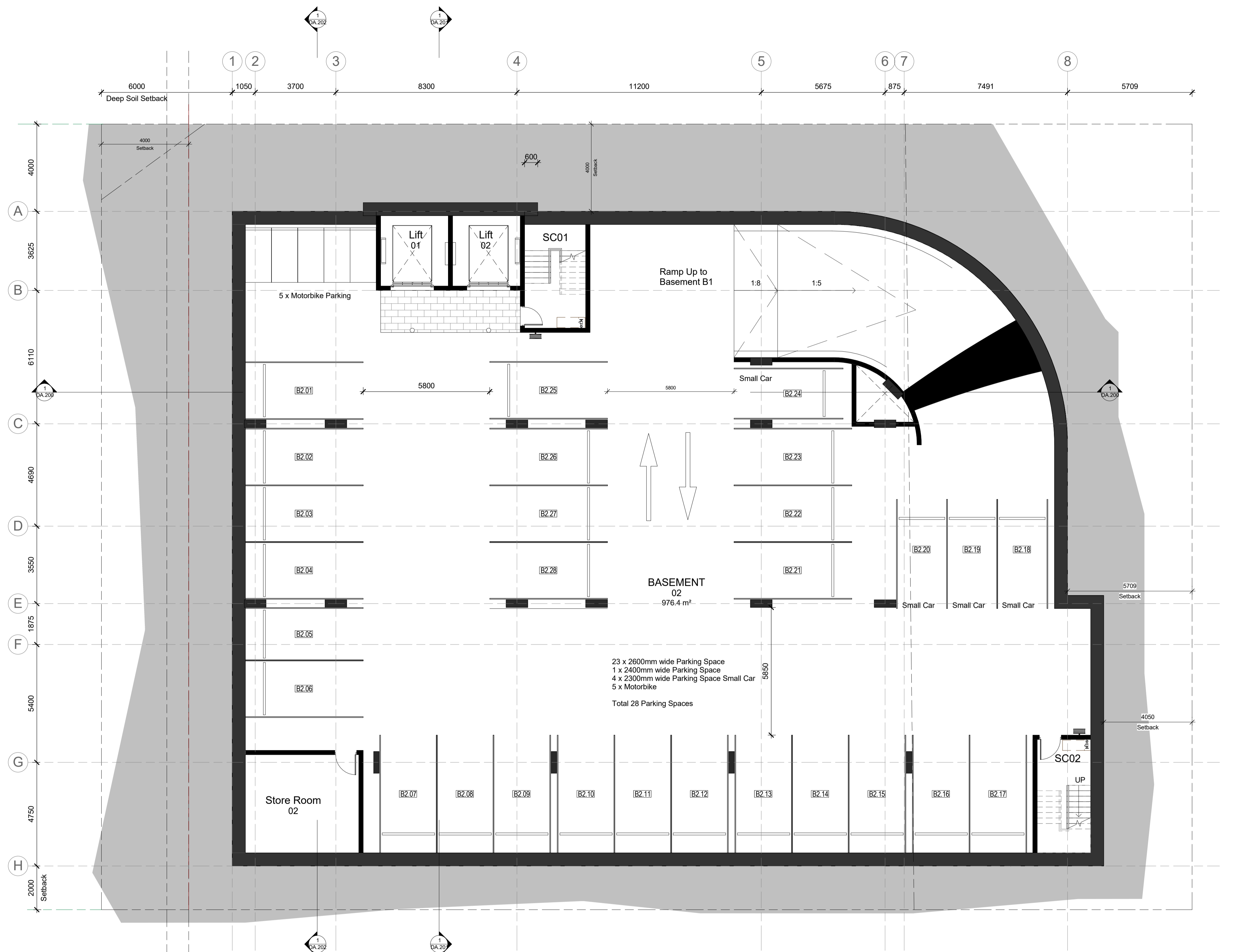

General Notes

Architectural Drawings To Be Read In Conjunction With All Other Design Consultants Detailed Drawings, Reports And Specifications.

Site Survey Based On Drawing Received By GHIS Carried Out By NWS New Way Surveying- Refer To Drawing 16571 Date 23.11.2016

All Levels Indicated Taken To Australian Height Datum (AHD) Levels Prefixed With 'RL'. Are Interpreted From Existing Survey Information. Final Levels To Be Determined On Detail Review Of Existing Footpath Levels

Drawings Are Not To Be Scaled From. Use Only Figured Dimensions Where Indicated

Issue No.	Description	Date	GT
1	Issue For Development Application	20.07.17	GT

AUTHORITY APPROVAL

- ☐ PRELIMINARY
- ☐ CLIENT APPROVAL
- ☒ AUTHORITY APPROVAL
- ☐ TENDER
- ☐ CONSTRUCTION
- ☐ AS BUILT
- ☐ INFORMATION

Drawn	Date	Scale
Author	MARCH 2017	1 : 100 @ A1

Checked	Date	Revision
GT	20.07.17	A

Project No.	Drawing No.
HIS00117	DA.091

Client	Project
Dr. Kohout	Lot 1 DP 270323 11 Tilley Lane, Frenchs Forest NSW 2086

Title
Proposed Basement B2

NOTES:
FOOTNOTED DIMENSIONS ONLY ARE TO BE TAKEN FROM THIS DRAWING. ALL DIMENSIONS ARE TO BE CHECKED ON SITE BEFORE ANY WORK COMMENCES. IF ANY DOUBLE AND SPACE FOR HEALTH TO BE ADVISED OF ANY DISCREPANCIES IN DIMENSIONS AND SETBACKS OUT OF WORK FOR RESOLUTION.
THIS DRAWING MUST BE READ IN CONJUNCTION WITH ALL OTHER ARCHITECTS DETAIL DRAWINGS, SCHEDULES AND SPECIFICATIONS.
DRAWINGS ARE TO BE PRINTED IN COLOR.
ALL WORKS TO BE IN ACCORDANCE WITH AUSTRALIAN STANDARDS (AS) AND THE NATIONAL CONSTRUCTION CODE (NCC).

COPYRIGHT:
• COPYRIGHT OF DESIGN SHOWN HEREON IS RETAINED BY SPACE FOR HEALTH. AND ANY OTHER RIGHTS RESERVED. REPRODUCTION OR CIRCULATION OF ANY PART WITHOUT WRITTEN PERMISSION.
• REPRODUCTION OF THE WHOLE OR PART OF THIS DOCUMENT CONSTITUTES AN INFRINGEMENT OF COPYRIGHT.
• IDEAS AND CONCEPTS CONTAINED IN THIS DOCUMENT ARE CONFIDENTIAL.



Space for Health:
Suite 102 / 12 Mount St.
PO Box 6038
North Sydney NSW 2059
P: +61 2 9499 9803
www.spaceforhealth.com.au

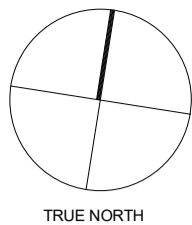
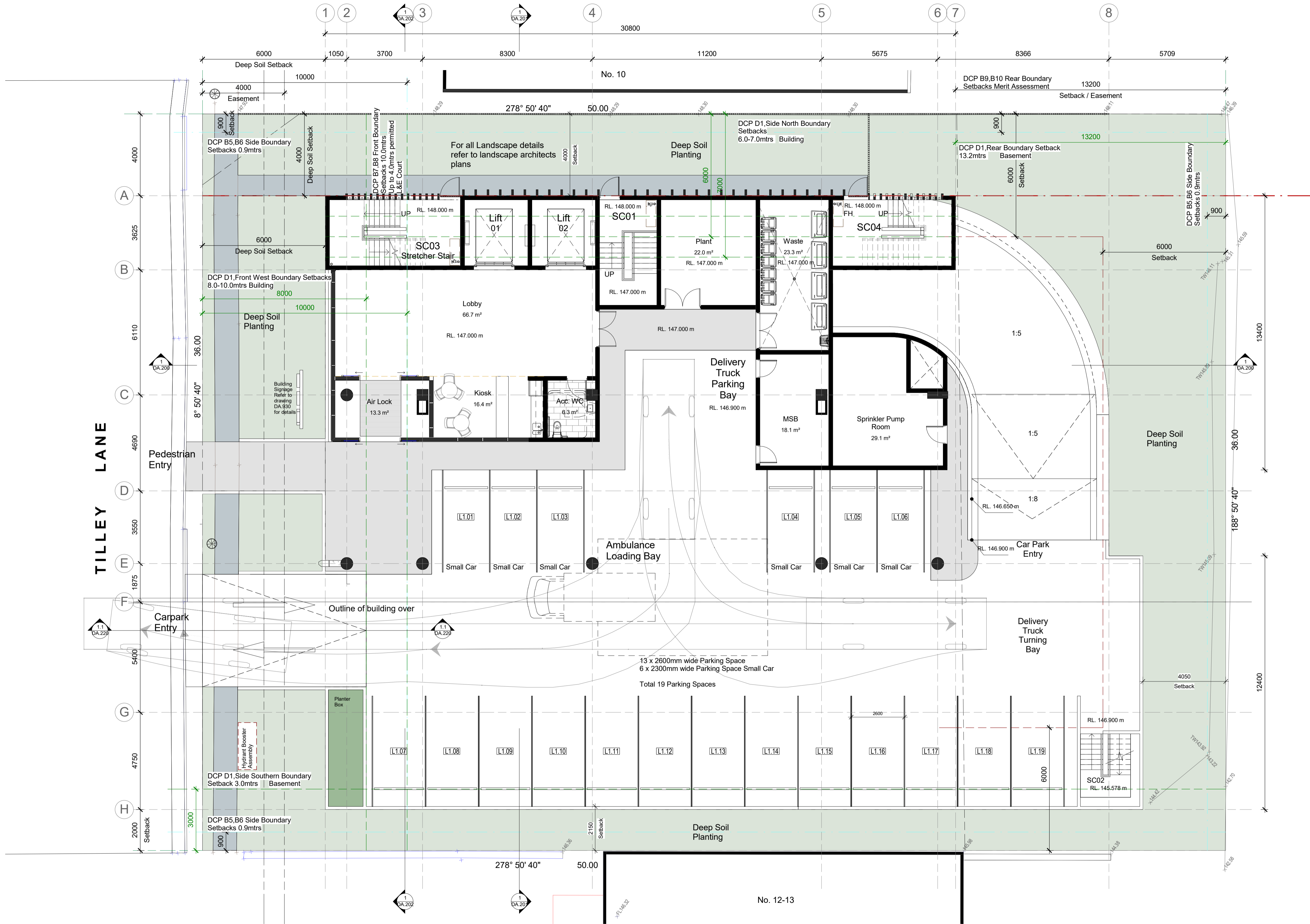

Issue No.	Description	Date	GT
1	Issue For Development Application	20.07.17	GT

AUTHORITY APPROVAL		
<input type="checkbox"/>	PRELIMINARY	
<input type="checkbox"/>	CLIENT APPROVAL	
<input checked="" type="checkbox"/>	AUTHORITY APPROVAL	
<input type="checkbox"/>	TRUCKER	
<input type="checkbox"/>	CONSTRUCTION	
<input type="checkbox"/>	AS BUILT	
<input type="checkbox"/>	INFORMATION	

Drawn	Date	Scale
Author	MARCH 2017	1 : 100 @ A1

Checked	Date	Revision
GT	20.07.17	A

Project No.	Drawing No.
HIS00117	DA.100

CLIENT Dr. Kohout

PROJECT Lot 1 DP 270323
11 Tilley Lane, Frenchs Forest NSW 2086

TITLE Proposed Ground Floor

NOTES:
• REQUIRED OVERSIGHTS ONLY ARE TO BE TAKEN FROM THIS DRAWING. ALL OVERSIGHTS ARE TO BE CHECKED ON SITE BEFORE ANY WORK COMMENCES. IF ANY DOUBT, AND SPACE FOR HEALTH IS TO BE ADVISED OF ANY DISCREPANCIES IN DIMENSIONS AND SETBACKS OUT OF WORK FOR RESOLUTION.
• THIS DRAWING MUST BE READ IN CONJUNCTION WITH ALL OTHER ARCHITECTS' DETAILS, DRAWINGS, SCHEDULES AND SPECIFICATIONS.
• DRAWINGS ARE TO BE PRINTED IN COLOR.
• ALL WORKS TO BE IN ACCORDANCE WITH AUSTRALIAN STANDARDS (AS) AND THE NATIONAL CONSTRUCTION CODE (NCC).

COPYRIGHT:
• COPYRIGHT OF DESIGNS SHOWN HEREIN IS RESERVED BY SPACE FOR HEALTH. AND ANY OTHER RIGHTS RESERVED. REPRODUCTION OR CIRCULATION OF ANY PART WITHOUT THE WRITTEN PERMISSION OF SPACE FOR HEALTH IS PROHIBITED.
• REPRODUCTION OF THE WHOLE OR PART OF THIS DOCUMENT CONSTITUTES AN INFRINGEMENT OF COPYRIGHT.
• IDEAS AND CONCEPTS CONTAINED IN THIS DOCUMENT ARE CONFIDENTIAL.

General Notes

Architectural Drawings To Be Read In Conjunction With All Other Design Consultants Detailed Drawings, Reports And Specifications.

Site Survey Based On Drawing Received By GHIS Carried Out By NWS New Way Surveying- Refer To Drawing 16571 Date 23.11.2016

All Levels Indicated Taken To Australian Height Datum (AHD) Levels Prefixed With 'RL'. Are Interpreted From Existing Survey Information. Final Levels To Be Determined On Detail Review Of Existing Footpath Levels

Drawings Are Not To Be Scaled From. Use Only Figured Dimensions Where Indicated

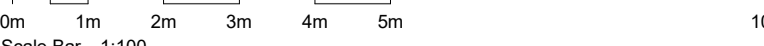

Space for Health:
Suite 102 / 12 Mount St.
PO Box 6038
North Sydney NSW 2059
P: +61 2 9499 9803

www.spaceforhealth.com.au

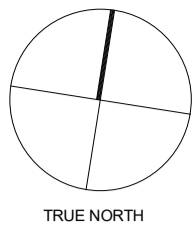
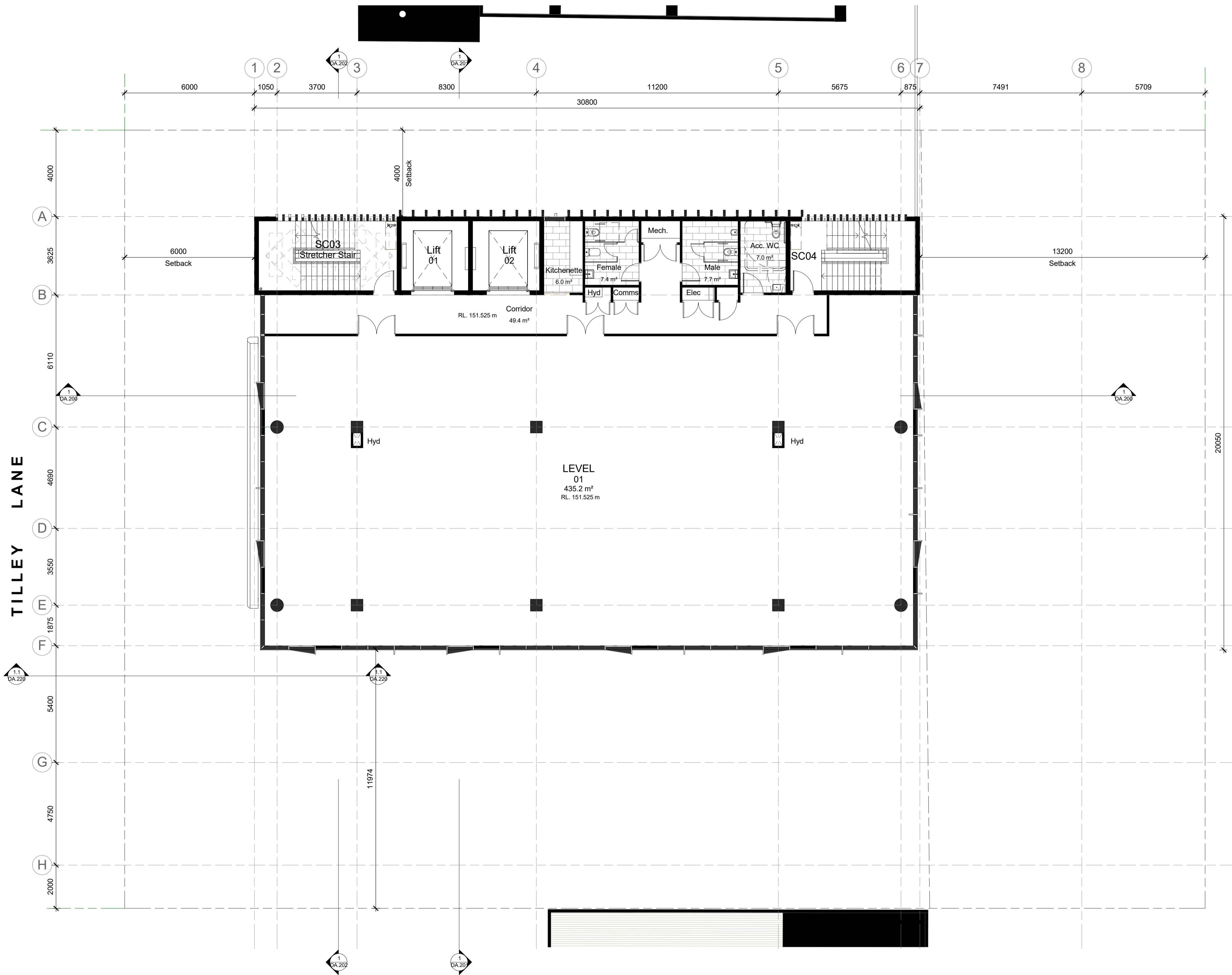

TILLEY LANE

General Notes

Architectural Drawings To Be Read In Conjunction With All Other Design Consultants Detailed Drawings, Reports And Specifications.

Site Survey Based On Drawing Received By GHIS Carried Out By NWS New Way Surveying- Refer To Drawing 16571 Date 23.11.2016

All Levels Indicated Taken To Australian Height Datum (AHD) Levels Prefixed With 'RL' Are Interpreted From Existing Survey Information. Final Levels To Be Determined On Detail Review Of Existing Footpath Levels

Drawings Are Not To Be Scaled From. Use Only Figured Dimensions Where Indicated

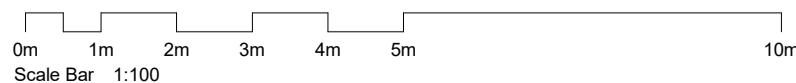

ISSUE NO.	DESCRIPTION	DATE	CHKD
-----------	-------------	------	------

AUTHORITY APPROVAL

- ☐ PRELIMINARY
- ☐ CLIENT APPROVAL
- ☒ AUTHORITY APPROVAL
- ☐ TBC/BS
- ☐ CONSTRUCTION
- ☐ AS BUILT
- ☐ INFORMATION

DRAWN	DATE	SCALE
Author	MARCH 2017	1 : 100 @ A1

CHECKED	DATE	REVISION
GT	20.07.17	A

PROJECT NO.	DRAWING NO.
HIS00117	DA.101

CLIENT	Dr. Kohout
--------	------------

PROJECT	Lot 1 DP 270323 11 Tilley Lane, Frenchs Forest NSW 2086
---------	--

TITLE	Proposed Level 1 to 4 Typical
-------	-------------------------------

NOTES:
• DIMENSIONS INDICATED ONLY ARE TO BE TAKEN FROM THIS DRAWING. ALL DIMENSIONS ARE TO BE CHECKED ON SITE BEFORE ANY WORK COMMENCES. IF ANY DOUBT, AND SPACE FOR HEALTH IS TO BE ADVISED OF ANY DISCREPANCY IN DIMENSIONS AND SETBACKS OUT OF WORK FOR RESOLUTION.
• THIS DRAWING MUST BE READ IN CONJUNCTION WITH ALL OTHER ARCHITECTS DETAIL DRAWINGS, SCHEDULES AND SPECIFICATIONS.
• DIMENSIONS ARE TO BE TAKEN TO FACE UNLESS OTHERWISE STATED.
• ALL WORKS TO BE IN ACCORDANCE WITH AUSTRALIAN STANDARDS (AS) AND THE NATIONAL CONSTRUCTION CODE (NCC).

COPYRIGHT:
• COPYRIGHT OF DESIGN SHOWN HEREON IS RETAINED BY SPACE FOR HEALTH. AND ANY OTHER RIGHTS RESERVED. REPRODUCTION OR CIRCULATION OF ANY PART WITHOUT THE WRITTEN PERMISSION OF SPACE FOR HEALTH IS PROHIBITED.
• REPRODUCTION OF THE WHOLE OR PART OF THIS DOCUMENT CONSTITUTES AN INFRINGEMENT OF COPYRIGHT.
• IDEAS AND CONCEPTS CONTAINED IN THIS DOCUMENT ARE CONFIDENTIAL.



Space for Health:
Suite 102 / 12 Mount St.
PO Box 6038
North Sydney NSW 2059
P: +61 2 9499 9803

www.spaceforhealth.com.au

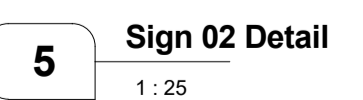
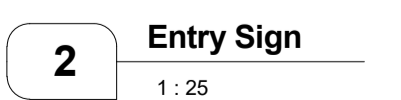
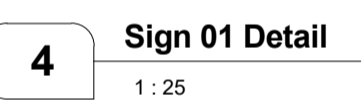
The logo for Space for Health features the word "space" in a light blue, lowercase, sans-serif font at the top. Below it is a large, solid blue square. To the right of the square, the word "for" is written in a smaller, white, lowercase, sans-serif font. Below the square, the word "health" is written in a light blue, lowercase, sans-serif font, with the "h" and "l" being significantly taller than the other letters.

Space for Health:
Suite 102 / 12 Mount St.
PO Box 4038
North Sydney NSW 2059
p: +62 9499 9803

www.spaceforhealth.com.au

[illegible]

AUTHORITY APPROVAL

- ☐ PRELIMINARY
- ☐ CLIENT APPROVAL
- ☒ AUTHORITY APPROVAL
- ☐ TENDER
- ☐ CONSTRUCTION
- ☐ AS BUILT
- ☐ INFORMATION

DRAWN	DATE	SCALE
Author	MARCH 2017	@ A1

CHECKED	DATE	REVISION
GT	20.07.17	A

HIS00117	DA.940
----------	--------

Dr. Kohout
PROJECT Lot 1 DP 270323 11 Tilley Lane, Frenchs Forest NSW 2086

TITLE	Perspective Views
-------	-------------------

NOTES:
 1. DIMENSIONS ARE TO BE TAKEN FROM THIS DRAWING. ALL DIMENSIONS ARE TO BE CHECKED ON SITE BEFORE ANY WORK COMMENCES. IF ANY DOUBT, ASK.
 2. SPACE FOR HEALTH IS TO BE NOTIFIED OF ANY DISCREPANCIES IN DIMENSIONS AND SETTINGS OUT OF WORK FOR RESOLUTION.
 3. THIS DRAWING MUST BE READ IN CONJUNCTION WITH ALL OTHERS ARCHITECTS DETAIL DRAWINGS, SCHEDULES AND SPECIFICATIONS.
 4. DRAWINGS ARE TO BE PRINTED IN COLOUR
 5. ALL WORKS TO FULLY COMPLY WITH AUSTRALIAN STANDARDS (AS) AND THE NATIONAL CONSTRUCTION CODE (NCC).

• COPYRIGHT OF DESIGNS SHOWN HEREON IS RETAINED BY SPACE FOR HEALTH AND MUST NOT BE ALTERED, REPRODUCED OR COPIED WHOLLY OR IN ANY PART WITHOUT WRITTEN PERMISSION.

• REPRODUCTION OF THE WHOLE OR PART OF THIS DOCUMENT CONSTITUTES AN INFRINGEMENT OF COPYRIGHT.

• IDEAS AND CONCEPTS CONTAINED IN THIS DOCUMENT ARE CONFIDENTIAL.



Space for Health:
Suite 102 / 12 mount st.
po box 6038
north sydney nsw 2059
p: +02 9499 9803
www.spaceforhealth.com.au



A	Issue For Development Application	20.07.17	GT
ISSUE No.	DESCRIPTION	DATE	CHK'D

PRELIMINARY
NOT FOR CONSTRUCTION

- ☒ PRELIMINARY
- ☐ CLIENT APPROVAL
- ☐ AUTHORITY APPROVAL
- ☐ TENDER
- ☐ CONSTRUCTION
- ☐ AS BUILT
- ☐ INFORMATION

DRAWN	DATE	SCALE
Author	MARCH 2017	@ A3
CHECKED	DATE	REVISION
GT	20.07.17	A

PROJECT NO.	DRAWING NO.
HIS00117	DA.950

CLIENT
Dr. Kohout

PROJECT
Lot 1 DP 270323 11 Tilley Lane, Frenchs Forest NSW 2086

TITLE
Photomontage

NOTES:
FIGURED DIMENSIONS ONLY ARE TO BE TAKEN FROM THIS DRAWING. ALL DIMENSIONS ARE TO BE CHECKED ON SITE BEFORE ANY WORK COMMENCES. IF ANY DOUBT, ASK.
SPACE FOR HEALTH IS TO BE NOTIFIED OF ANY DISCREPANCIES IN DIMENSIONS AND SETTINGS OUT OF WORK FOR RESOLUTION.
THIS DRAWING MUST BE READ IN CONJUNCTION WITH ALL OTHERS ARCHITECTS DETAIL DRAWINGS, SCHEDULES AND SPECIFICATIONS.
ALL WORKS TO FULLY COMPLY WITH AUSTRALIAN STANDARDS (AS) AND THE NATIONAL CONSTRUCTION CODE (NCC).

- COPYRIGHT:
- COPYRIGHT OF DESIGNS SHOWN HEREON IS RETAINED BY SPACE FOR HEALTH AND MUST NOT BE ALTERED, REPRODUCED OR COPIED WHOLLY OR IN ANY PART WITHOUT WRITTEN PERMISSION.
 - REPRODUCTION OF THE WHOLE OR PART OF THIS DOCUMENT CONSTITUTES AN INFRINGEMENT OF COPYRIGHT.
 - IDEAS AND CONCEPTS CONTAINED IN THIS DOCUMENT ARE CONFIDENTIAL.



Space for Health:
Suite 102 / 12 mount st.
po box 6038
north sydney nsw 2059
p: +02 9499 9803
www.spaceforhealth.com.au

EC2 Vitrabond - Champagne Metallic

EC1 Prodema - Rustik

OC Off-form concrete

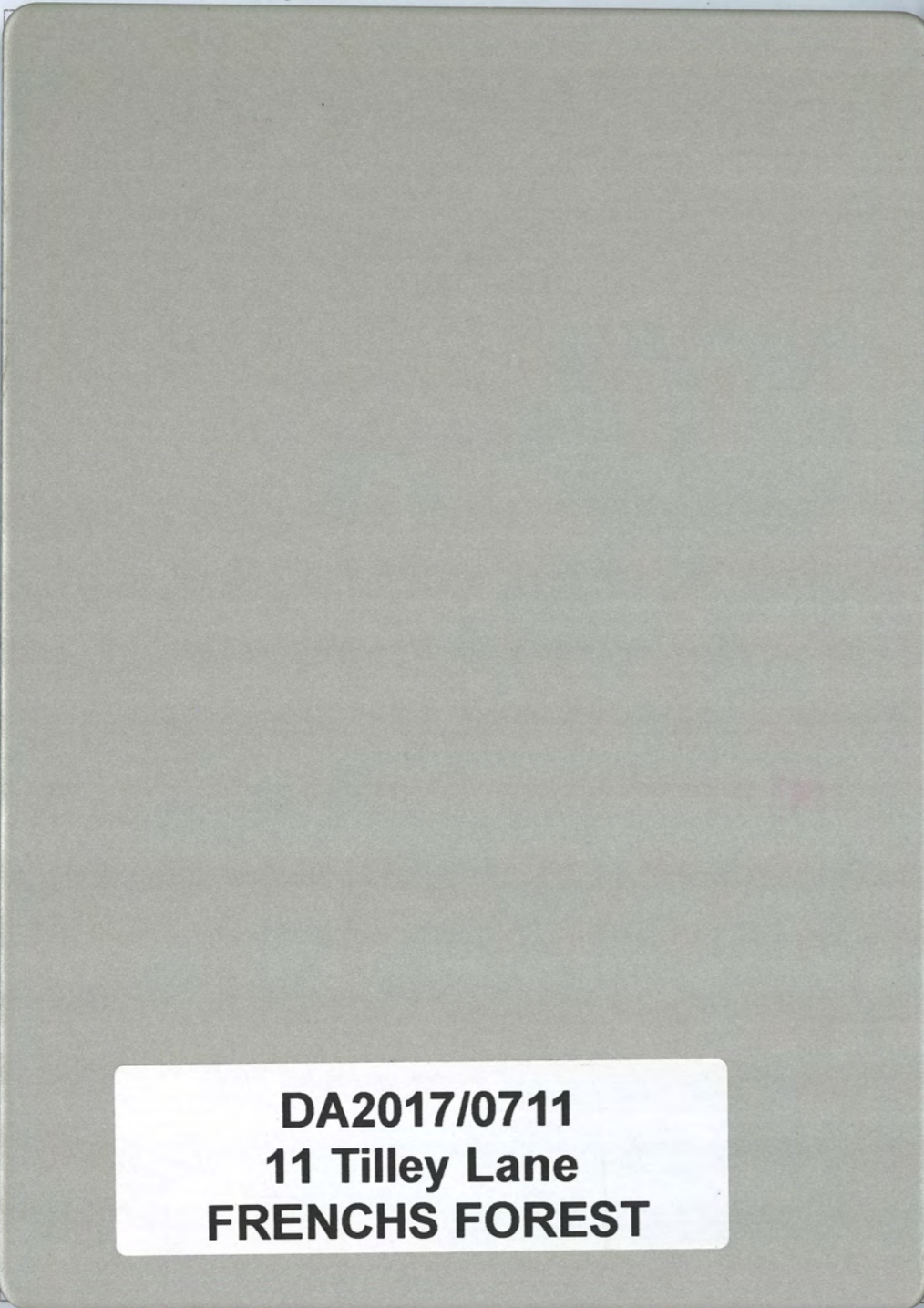

CW Viridian - Double Glazed



PC1 Charcoal Pearl

PC2 Chain pearl

RS Dulux - Ironstone



P1 Dulux - Natural White

P2 Dulux - Marais

P3 Dulux - Reckless Grey

A	Issue For Development Application	20.07.17	
ISSUE No.	DESCRIPTION	DATE	CHK'D

AUTHORITY APPROVAL

- ☐ PRELIMINARY
- ☐ CLIENT APPROVAL
- ☒ AUTHORITY APPROVAL
- ☐ TENDER
- ☐ CONSTRUCTION
- ☐ AS BUILT
- ☐ INFORMATION

DRAWN	DATE	SCALE
Author	MARCH 2017	@ A3
CHECKED	DATE	REVISION
	20.07.17	A

PROJECT NO.	DRAWING NO.
HIS00117	DA.920

CLIENT
Dr. Kohout

PROJECT
11 Tilley Lane, Frenchs Forest NSW 2086

TITLE
Finishes Material Samples

NOTES:
FIGURED DIMENSIONS ONLY ARE TO BE TAKEN FROM THIS DRAWING. ALL DIMENSIONS ARE TO BE CHECKED ON SITE BEFORE ANY WORK COMMENCES. IF ANY DOUBT, ASK SPACE FOR HEALTH IS TO BE NOTIFIED OF ANY DISCREPANCIES IN DIMENSIONS AND SETTINGS OUT OF WORK FOR RESOLUTION.
THIS DRAWING MUST BE READ IN CONJUNCTION WITH ALL OTHERS ARCHITECTS DETAIL DRAWINGS, SCHEDULES AND SPECIFICATIONS.
ALL WORKS TO FULLY COMPLY WITH AUSTRALIAN STANDARDS (AS) AND THE NATIONAL CONSTRUCTION CODE (NCC).

COPYRIGHT:
• COPYRIGHT OF DESIGNS SHOWN HEREON IS RETAINED BY SPACE FOR HEALTH AND MUST NOT BE ALTERED, REPRODUCED OR COPIED WHOLLY OR IN ANY PART WITHOUT WRITTEN PERMISSION.
• REPRODUCTION OF THE WHOLE OR PART OF THIS DOCUMENT CONSTITUTES AN INFRINGEMENT OF COPYRIGHT.
• IDEAS AND CONCEPTS CONTAINED IN THIS DOCUMENT ARE CONFIDENTIAL

space
for
health

Space for Health:
Suite 102 / 12 mount st.
po box 6038
north sydney nsw 2059
p: +02 9499 9803
www.spaceforhealth.com.au

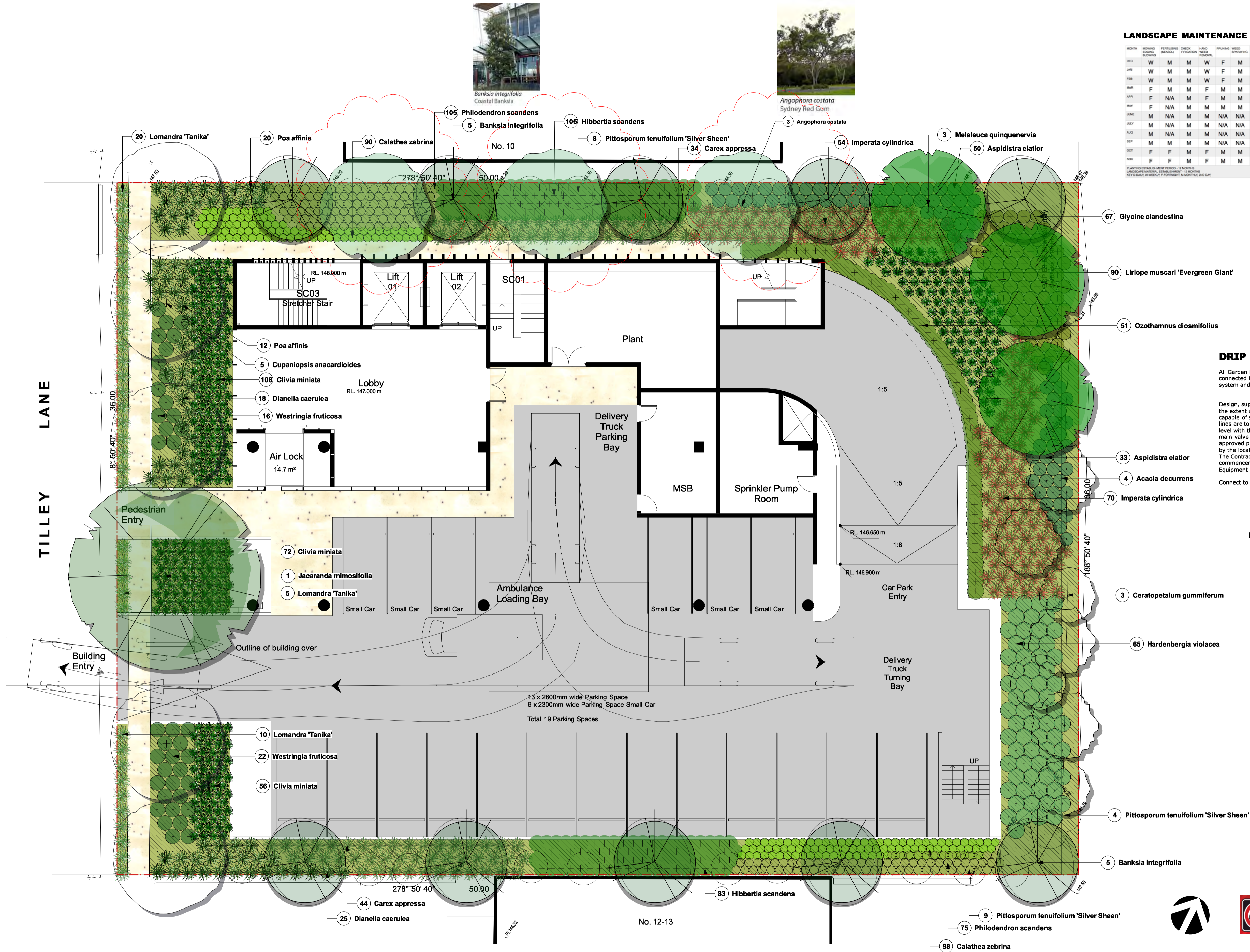

LANDSCAPE MAINTENANCE NOTES

MONTH	WATERING	WEEDING	PRUNING	FEEDING	REPAIRS	PLANT REPLACEMENT	IF REQUIRED
DEC	W	M	M	W	F	M	D
JAN	W	M	M	W	F	M	D
FEB	W	M	M	W	F	M	D
MAR	F	M	M	F	M	D	W
APR	F	N/A	M	F	M	D	W
MAY	F	N/A	M	M	M	D	W
JUNE	M	N/A	M	N/A	N/A	2ND D	W
JULY	M	N/A	M	N/A	N/A	2ND D	W
AUG	M	N/A	M	N/A	N/A	2ND D	W
SEP	M	M	M	N/A	N/A	2ND D	W
OCT	F	F	M	F	M	D	W
NOV	F	F	M	F	M	D	W

C 7/11/17 Roof Top Base Plan Update
B 31/10/17 Syd Reg Gums
A 19/7/17 DA ISSUE FOR REVIEW
ISSUE DATE COMMENT

AMENDMENTS -

NOTES

GENERAL NOTES
All work to be carried out in accordance with the Building Code of Australia, all Local and State Government Ordinances, relevant Australian Standards, Local Authorities Regulations and all other relevant Authorities concerned.
All structural work and site drainage to be subject to Engineer's details or certification where required by Council. This shall include r.c. slabs and footings, i.e. and steel beams & columns, wind bracing to AS 1170 and AS4055, anchor rods or bolts, tie downs, fixings etc. driveway slabs and drainage to Council's satisfaction. All timbers to be in accordance with SAA Timber Structure Code AS1720 and SAA Timber Framing Code AS 1684. All work to be carried out in a professional and workman-like manner according to the plans and specification.
NOTE
Do not scale off the drawings unless otherwise stated and use figured dimensions in preference.
All dimensions are to be checked and verified on site before the commencement of any work, all dimensions and levels are subject to final survey and set-out.
No responsibility will be accepted by Sitedesign for any variations in design, builder's method of construction or materials used, deviation from specification without permission or accepted work practices resulting in inferior construction. Locate and protect all services prior to construction.
COPYRIGHT CLAUSE
This drawing and design is the property of Sitedesign and should not be reproduced either in part or whole without the written consent of this firm.

DRIP IRRIGATION PERFORMANCE SPECIFICATION

All Garden Beds and Planter Boxes are to be provided with a drip irrigation system and two taps with removeable water keys, connected to a pump and the rainwater tank. All planter boxes on the upper level are to be provided with a drip irrigation system and one tap connected to a pump and the rainwater tank.
Design, supply and install a permanent, fully automated drip irrigation system. The system is to cover all new garden areas to the extent shown on the drawings. Water is to be delivered via sub surface drippers and/or drip lines. The system is to be capable of supplying 32mm of water/week over all irrigated areas. It is to be designed to operate for a minimum of 10 years. All lines are to be buried below the finished ground level. Pits are to be set on a 200mm deep bed of gravel. Pit covers are to be level with the soil surface. Avoid seepage onto pavements or other structures. Include plumbing connection to main main valve and backflow prevention. Central controller/programmer to be located in a lockable box in nominated location to be approved prior to installation. A dedicated GPO is to be provided for the controller to be plugged into. All work is to be approved by the local regulatory authority. Prepare as installed drawings and commission the system.
The Contractor is to submit documents of the design and specification for the irrigation system for approval prior to commencement of work.
Equipment is to comply with AS 2698.1 & as 2698.3.
Connect to pumps connect to the rainwater tanks.

MAINTENANCE GENERAL NOTES

SECTION C: LANDSCAPE MAINTENANCE SPECIFICATION 1.0 SCOPE
1.1 PERIOD
The 52 week Planting Establishment Period commences at the date of registration of the respective plan.
The contractor is to also allow for maintenance from the date of Practical Completion to the start date of the 52 week Planting Establishment Period. The allowance shall be for a weekly rate which will then be implemented until the formal maintenance period commences.
1.2 PROGRAM
Furnish a proposed planting maintenance program with the tender.
1.3 MAINTENANCE LOGBOOK
Contractor to keep a maintenance record of works carried out on a monthly basis. Log should include but not limited to: - Activities carried out during each attendance; - Inquiries encountered and actions taken; - Nil Maintenance payments will be evaluated on submission of monthly logbooks.
1.4 RECURRENT WORKS
Throughout the Planting Establishment Period, continue to carry out recurrent works of a maintenance nature including, but not limited to: watering, mowing, weeding, rubbish removal, fertilising, pest and disease control, staking and tying, replanting, outplanting, pruning and keeping the site neat and tidy. All rubbish related to landscape works shall be removed by the landscape contractor before it is allowed to accumulate.
1.5 PLANTING
Commence recurrent planting maintenance works at the completion of planting. Ensure the stock arriving on site is protected and maintained for healthy growth.
1.6 REPLACEMENTS
Continue to replace failed, damaged or stolen plants for the extent of the Planting Establishment Period.
1.7 MULCHED SURFACES
Maintain the surface in a clean and tidy condition and rehydrate the mulch as necessary.
1.8 GRASSED AREAS
Commence grass maintenance works at the completion of turfing, and continue to carry out grass maintenance throughout the contract and Planting Establishment Period, maintaining healthy weed free growth.
1.9 STAKES AND TIES
Adjust or replace as required. Remove those not required at the end of the Planting Establishment Period.
1.10 WATERING IRRIGATION
An irrigation system is to be installed to all areas planted beds and new tree planting, connected to a pump and the rainwater tank (GSD tank). Install one tap near the front boundary (Wurrook Circuit) and one tap on the rear (eastern) boundary. This system shall be installed and maintained for the duration of the maintenance period (52 weeks) and in perpetuity of the development. All irrigation works shall be performed by a licensed irrigation contractor. Materials to be used are to be submitted to the site superintendent for approval. The contractor shall provide design drawings and material specifications/samples prior to commencing work. All works are to be conducted to all current and relevant Australian Standards.
The contractor is to be completely responsible for the coordination of the installation of the irrigation system with other services throughout the site. Recommended flow rates: The system shall be set up on a trial basis and then adjusted to suit the local requirements and conditions. Once the system is satisfactorily adjusted the contractor shall make fortnightly visits within the establishment period to ensure satisfactory performance of the system and to adjust the watering periods as required. A minimum even coverage of 20mm of water per week is recommended.
2.0 REPORTS
2.1 LANDSCAPE MAINTENANCE REPORT
Landscape Maintenance Report shall be submitted to the Principle Certifying Authority by the contractor verifying that satisfactory maintenance of the landscape works has been undertaken and that any necessary rectification measures have been carried out to a high professional standard. This documentation is to be submitted through the plant establishment period.

IRRIGATION NOTE

NOTE
ALL GARDENSTO HAVE INSTALLED DRIP IRRIGATION SYSTEM CONTROLLED FROM WITHIN THE TOWN WATER TOWER UP. IRRIGATION SYSTEM CAN BE DESIGNED AND INSTALLED BY SITEDSIGN IRRIGATION
CALL DAVID JAMES 01488 958 180



creating places to
live in and enjoy

LANDSCAPE ARCHITECTS // CONSTRUCTION // MAINTENANCE // IRRIGATION

SITEDESIGN
+STUDIOS

SYDNEY NORTH STUDIO
PO Box 265
SEAFORTH NSW 2092
0417685846
p 1300 22 44 55
info@sdstudios.com.au
www.sdstudios.com.au

Project Group His Frenchs Forest
Address 11 Tilley Lane, Frenchs Forest NSW 2086
Drawing Title GROUND LANDSCAPE PLAN
Client Dr Kohout

Scale 1:100 @A1

Drawing No. 1030

Page

L-01

AMENDMENTS -

NOTES

GENERAL NOTES
All work to be carried out in accordance with the Building Code of Australia, all Local and State Government Ordinances, relevant Australian Standards, Local Authorities Regulations and all other relevant Authorities concerned.
All structural work and site drainage to be subject to Engineer's details or certification where required by Council. This shall include r.c. slabs and footings, i.e. and steel beams & columns, wind bracing to AS 1170 and AS4055, anchor rods or bolts, tie downs, fixings etc., driveway slabs and drainage to Council's satisfaction. All timbers to be in accordance with SAA Timber Structure Code AS1720 and SAA Timber Framing Code AS 1684. All work to be carried out in a professional and workman- shiplike manner according to the plans and specification.

NOTE
Do not scale off the drawings unless otherwise stated and use figured dimensions in preference.
All dimensions are to be checked and verified on site before the commencement of any work, all dimensions and levels are subject to final survey and set-out.
No responsibility will be accepted by Sitedesign for any variations in design, builder's method of construction or materials used, deviation from specification without permission or accepted work practices resulting in inferior construction. Locate and protect all services prior to construction.
COPYRIGHT CLAUSE
This drawing and design is the property of Sitedesign and should not be reproduced either in part or whole without the written consent of this firm.



PLANT SCHEDULE

ID	Qty	Common Name	Botanical Name	Scheduled Size	Mature Height	Mature Spread
Ac-dec	4	black wattle	Acacia decurrens	45L	3-10m	2.0 - 4m
Acost	3	Sydney Red Gum, Smooth-barked Apple	Angophora costata	15m	15m	6 - 10m
Ban-int	10	Coastal Banksia	Banksia integrifolia	45L	5 - 10m	3.5 - 6m
Cal-cit	6	Scarlet Bottlebrush	Callistemon citrinus	45L	3 - 5m	2.0 - 3.5m
Cer-gum	3	NSW Christmas Bush	Ceratopetalum gummiferum	45L	2-4m	1.5-3m
Cana	5	Tuckeroo	Cupaniopsis anacardioides	45L	10 - 15m	3.5 - 6m
JM	1	Jacaranda	Jacaranda mimosifolia	75L	10 - 15m	10 - 15m
mel-qui	3	Broad-leaved Paperbark	Melaleuca quinquenervia	45L	10 - 15m	3.5 - 6m
Ozo-dio	51	Rice Flower	Ozothamnus diosmifolius	200mm	3 - 5m	1.2 - 2.0m
Pit-ten-S	21	Silver Sheen Kohuhu	Pittosporum tenuifolium 'Silver Sheen'	200mm	4 - 6 m	1 - 2 m
Rap-ind-op	48	Indian Hawthorn	Raphiolepis indica 'oriental pearl'	200mm	0.45 - 0.8m	1.2 - 2.0m
Wes-fru	94	Coastal Rosemary	Westringia fruticosa	200mm	0.8m	0.8m
Ground Covers						
Asp-ela	83	Cast Iron Plant	Aspidistra elatior	150mm	0.45 - 0.6m	0.6 - 0.9m
cal-ze	198	Zebra Plant	Calathea zebrina	150mm	0.3 - 0.6m	0.5m
gly-cl	124	Love Creeper	Glycine clandestina	150mm	0.5 - 1m	0.8m
Har-vio	65	Vine Lilac	Hardenbergia violacea	150mm	1	2.0 m
Hib-sca	198	Golden Guinea Flower, Snake Vine	Hibbertia scandens	150mm	0.0 - 0.3m	3.5 - 6m
Lir-mus'eg'	90	Evergreen Giant Lilyturf	Linopse muscari 'Evergreen Giant'	200mm	0.45 - 0.6m	0.3 - 0.6m
Phi-sca	180	Heartleaf philodendron	Philodendron scandens	150mm	0.75 - 0.9m	0.3 - 0.6m
Grasses						
cag-ap	78	Tall Sedge	Carex appressa	150mm	0.8m	1m
Cit-min	236	Bush Lily	Clivia miniata	150mm	0.45 - 0.6m	0.3 - 0.6m
Dia-sca	104	Paroo Lily, Blue Flax-lily	Dianella caerulea	150mm	0.6 - 0.75m	0.6 - 0.9m
Imp-cyl	124	Blady Grass	Imperata cylindrica	150mm	0.3 - 0.45m	0.0 - 0.3m
lom-ta	35	Fine-leaved mat rush	Lomandra 'Tanika'	150mm	0.5m	0.6m
Poa-aff	32	Tussock Grass	Poa affinis	150mm	0.9 - 1.5m	0.0 - 0.3m
Total	1776					

LEGEND

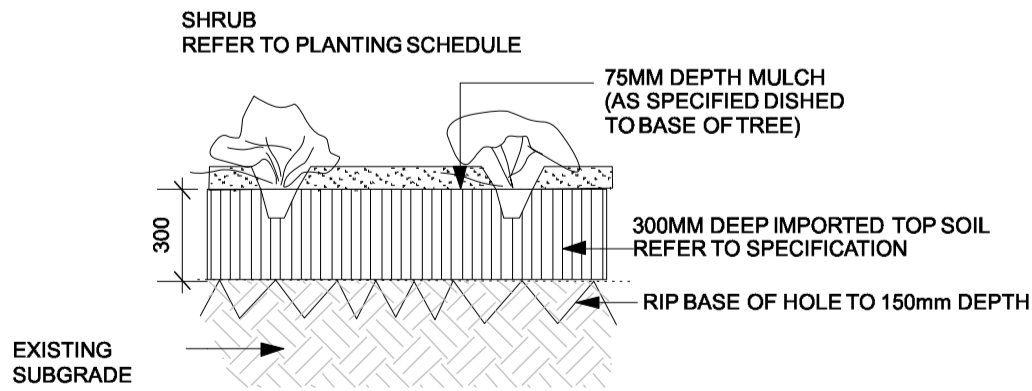
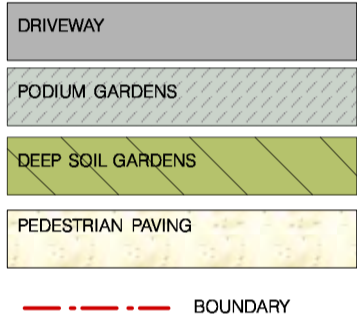

TYPICAL SHRUB PLANTING DETAIL
SCALE 1:20

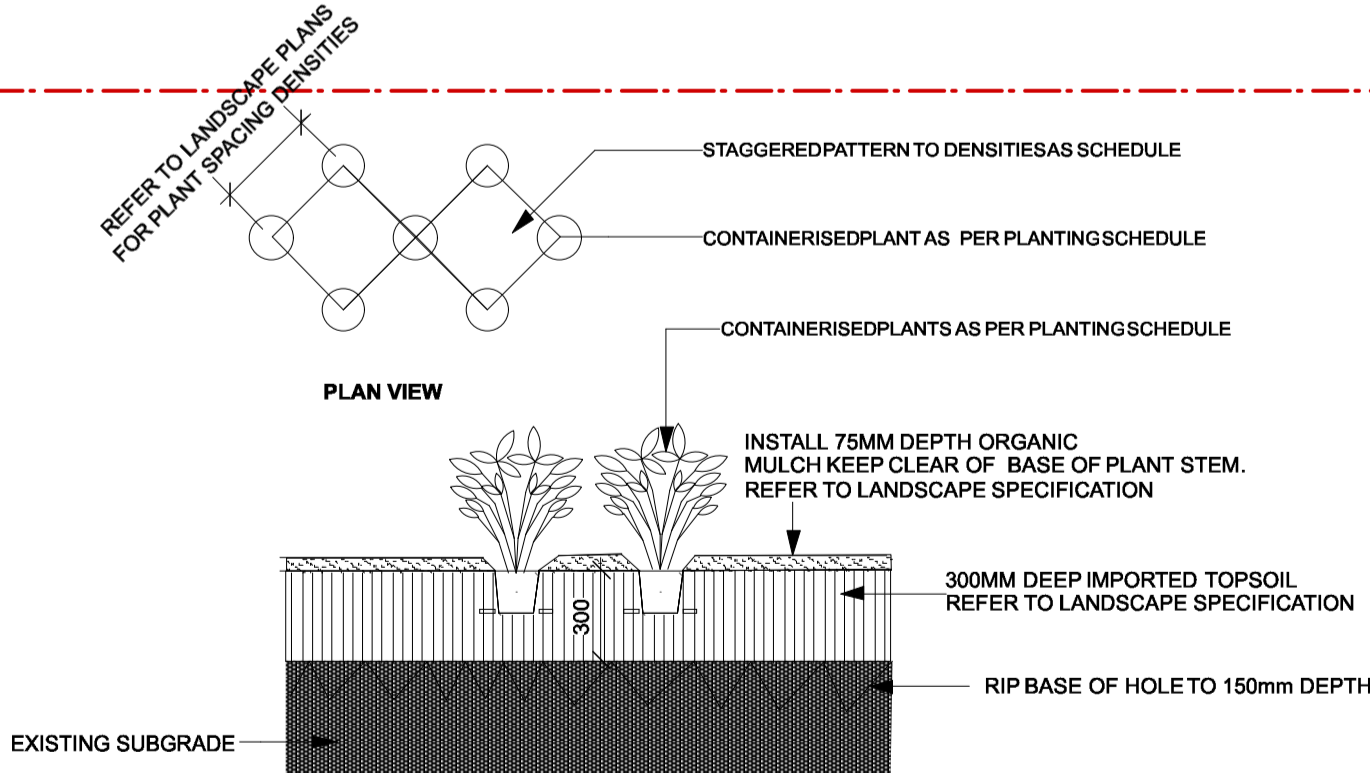

TYPICAL GROUND COVER PLANTING DETAIL
SCALE 1:20

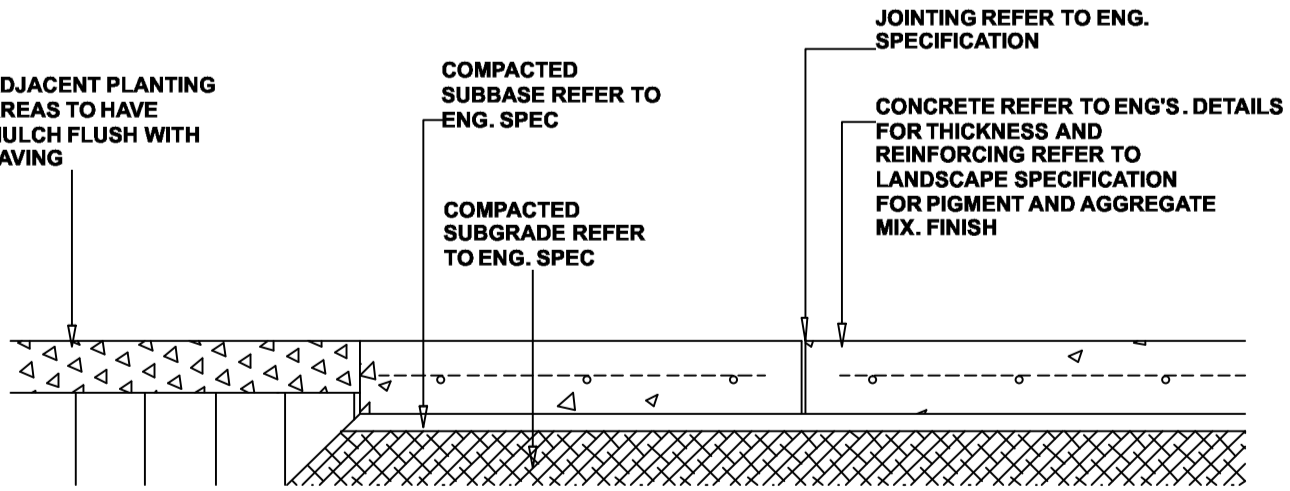

CONCRETE PAVING DETAIL
SCALE NTS

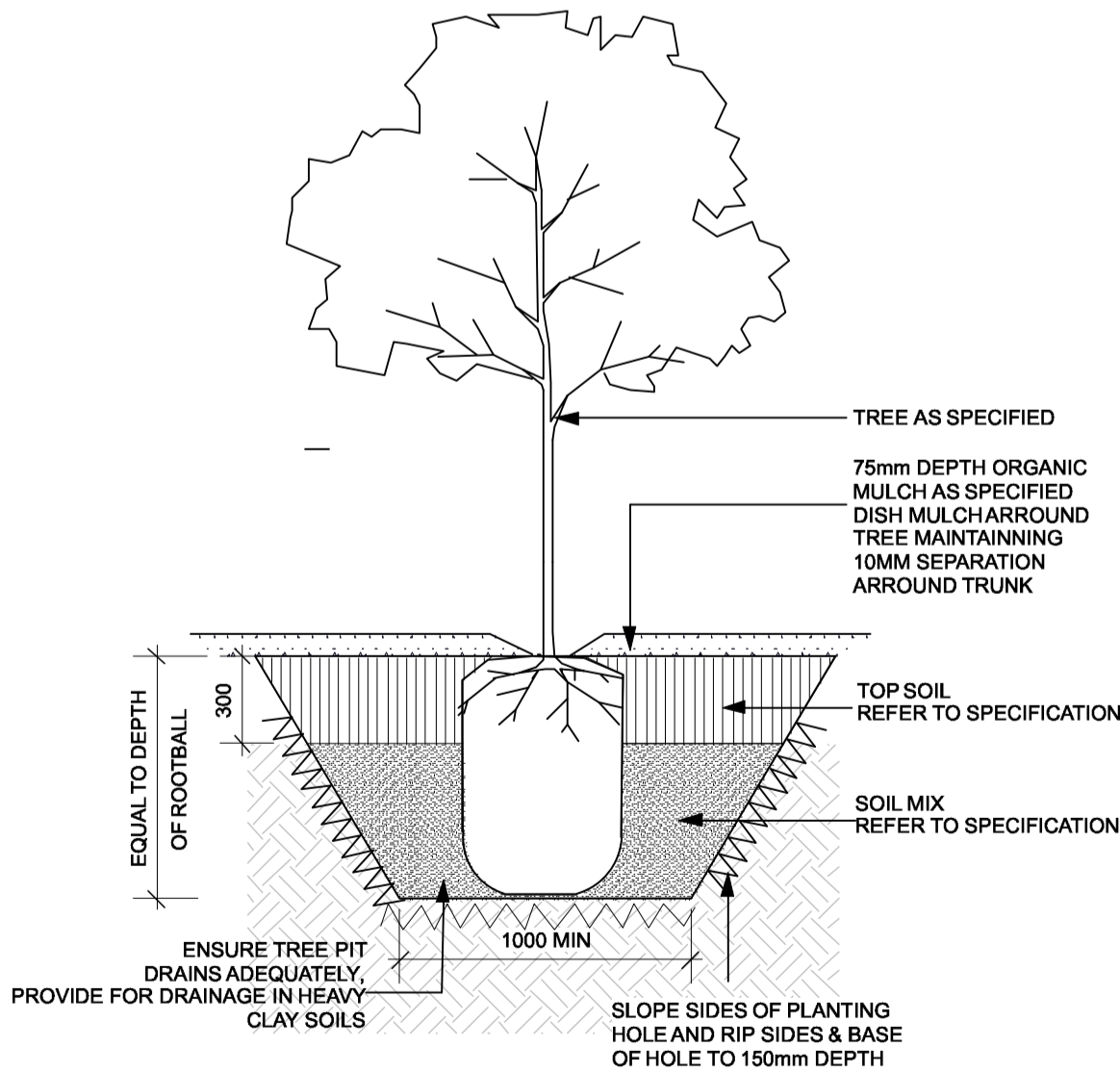

TREE IN GARDEN BED
SCALE 1:20

creating places to
live in and enjoy

LANDSCAPE ARCHITECTS // CONSTRUCTION // MAINTENANCE // IRRIGATION

SITEDESIGN
+STUDIOS

SYDNEY NORTH STUDIO
PO Box 265
SEAFORTH NSW 2092
0417685846
p 1300 22 44 55
info@sdstudios.com.au
www.sdstudios.com.au

Project Group His Frenchs Forest
Address 11 Tilley Lane, Frenchs Forest NSW 2086
Drawing Title ROOF TERRACE LANDSCAPE PLAN
Client Dr Kohout

Scale 1:100 @A1

Drawing No. 1030

Page

L-02